Full Leased Wire Report of The International News Service.

THE CHRONICLE-TELEGRAM

NO. 252. SATURDAY NIGHT'S CIRCULATION 8,637 Three Months' Average 8,034; Member A. B. C. ELYRIA, O., MONDAY, DECEMBER 10, 1923. WEATHER: Rain tonight and Tuesday; possibly changing to snow in west portion Tuesday; colder Tuesday and Tuesday night PRICE 2 CENTS

ULL EQUAL RIGHTS PROPOSED IN BILL

OOLIDGE FAVORS RIGID ECONOMY

EW WORLD DISARMAMENT MEET ASKED

IGRESS DOWN TO USINESS: FLOOD OF BILLS POUR IN

SHINGTON, Dec. 10.—With hundreds of thronging the Senate galleries, Senator Curtis, Republican of Kansas, this afternoon an "equal rights" amendment to the con- The amendment would "give men and wo- al rights throughout the United States and ce under its jurisdiction."

ew world "disarmament" conference was in a resolution introduced in the Senate this by Senator William H. King, Democrat, of

'ould Deport Law Violators

GTON, Dec. 10.—De- all aliens convicted ions of the prohibition rcotic laws, the white d other crimes involving moral turpitude was proposed in a bill introduced in the house today by Representative Watkins, Democrat, of Oregon.

'ges Modernization of Navy

GTON, Dec. 10.—A program for the mod- f the American navy, the elevation of guns ips to increase their e, was recommended ecretary of the Navy s annual report to

appropriation of $6,- elevate the big guns y congress about a t the work was never ause of a misunder- h Great Britain. ed notice today, how- e navy was determined to go ahead with its modernization program "unless adverse action is taken by congress."

"In the opinion of the navy department," Secretary Denby declared, "the elevation of the guns will not in any way contravene the spirit or letter of the treaty for the limitation of naval armaments."

This opinion is contrary to that of Secretary of State Hughes and of the late President Harding, who ordered a halt in the gun raising program, as a result of the disarmament with Great Britain.

ants People to Vote on War

NGTON, Dec. 10.— to prevent the United nment declaring war reign nation without ing the proposal to a people, was launched in congress today by Senator Edwin F. Ladds, Republican, of North Dakota.

Ladd introduced a resolution in the senate to this effect.

l Repeal Auto Accessory Taxes

TON, Dec. 10.—Re- e tax on auto trucks, and motorcycles, ubes, parts and accessories was asked in bills introduced in the house today by Representative Clancy, Democrat, of Detroit.

ts Mail Delivery Compulsory

TON, Dec. 10.—The eneral would be com- liver mail to city ether they had special cles or not, under a ed in the Senate by Senator McKeller, Democrat of Tennessee. The bill was aimed at a ruling which stopped deliveries wherever special mail boxes were not maintained.

ept Muscle Shoals Bid, Urged

TON, Dec. 10.—Con- was asked to order partment to accept ency Ford for Muscle Shoals Nitrate project under a resolution introduced in the Senate by Senator McKellar, Democrat of Tennessee.

s Longest List of Appointments

TON, Dec. 10—Presi- e today sent to the onfirmation the long- ppointments to office ted at one time by ive. Thousands of submitted for offices the Ambassadorship itain to postmaster- ure villages. dential messenger ac- red under the burden uments and had to to the Senate Cham- of the appointments ade during the nine s of congress. e more than 2,000 appointments alone in the list. The diplomatic list was headed by the appointment of Frank B. Kellogg to Minesota, to be Ambassador to Great Britain; Henry P. Fletcher, of Pennsylvania, to Belgium and Richard M. Topin of California to The Netherlands.

Others included appointments to the federal reserve board, shipping board, interstate commerce commission and virtually all government departments in most cases, the officials named have been serving for months, but their appointments have never been confirmed because the Senate has not been in session.

nts Farm Loan Board Probe

TON, Dec. 10.—A investigation of the Loan Board loom- n the Senate passed unanimously calling rd for a complete this financial opera- The resolution introduced by Senator Borah, Republican, of Idaho, also requested the board to furnish a list of salary increases granted since last March 4, the amount of salaries paid officials of four land banks and the amount of outstanding loans.

ts U. S. to Enter World Court

TON, Dec. 10.—The ward carrying out plan to favorable action the world court was nate this afternoon. Lenroot, Republican, of Wisconsin, a new member of the foreign relations committee, introduced a resolution proposing American entrance "with

(Continued on Page 2.)

THE "DEATH CAR" IN THE TWENTIETH CENTURY WRECK

A remarkable closeup view of the observation car of the first section of the Twentieth Century—the car in which most of the victims were killed. Note how one side of the coach was literally stripped off in the crash. Inset is of William B. ("Wild Bill") Donovan, famous baseball pitcher and manager, passenger in the coach and one of the victims.

EYE WITNESS TELLS SCENES AT BIG WRECK

Elimination of Death Trap Crossing Was Ordered June 14, 1922; Relates Horrors of Tragedy

PITTSBURGH, Dec. 10.—A story of a human death trap, giving a picture of panic stricken humanity fighting for it's life through darkness and fog, was painted today by George B. Maier, of Wilkinsburg, one of three men whose stalled automobile was partly responsible for the wreck of the Twentieth Century Limited at Forsythe, N. Y., Sunday.

Night of Terror

"We drove onto the crossing some minutes before the train reached there," Maier said, "but just as we got in the middle our engine stalled. We worked frantically for what seemed almost an hour but what was in reality but a few seconds and then, when we saw we would be unable to escape the train, we jumped and fled to the side of the track, just as the engine plowed into the car throwing it's wreckage in all directions. It was so dark and foggy we could hardly see but we stood by as the train slowed down and came to a halt, about two hundred yards away. We were walking toward the engine when I heard the screech of a locomotive whistle. It seemed right behind the rear of the halted train and the next instant before I could speak to my companions there was a deafening crash. Then in a moment every thing was quiet, so quiet the stillness seemed almost heavy. Then came the most blood curdling screams, not screams exactly, but like shrieks. We ran toward the demolished coaches but it was too dark to make out anything. We could dimly see forms struggling inside the overturned cars in which the injured were moaning, praying and cursing.

"Residents of the neighborhood came running out; farmers brought lanterns and we joined them in searching the debris for bodies. After what seemed an interminable length of time, ambulances, physicians and nurses reached the scene.

"Up to then there had been but one doctor, a woman from Chicago, somebody said her name was Dr. Thoren, and she did the work

(Continued on Page 2.)

WHEN THE TWENTIETH CENTURY SECTIONS CRASHED

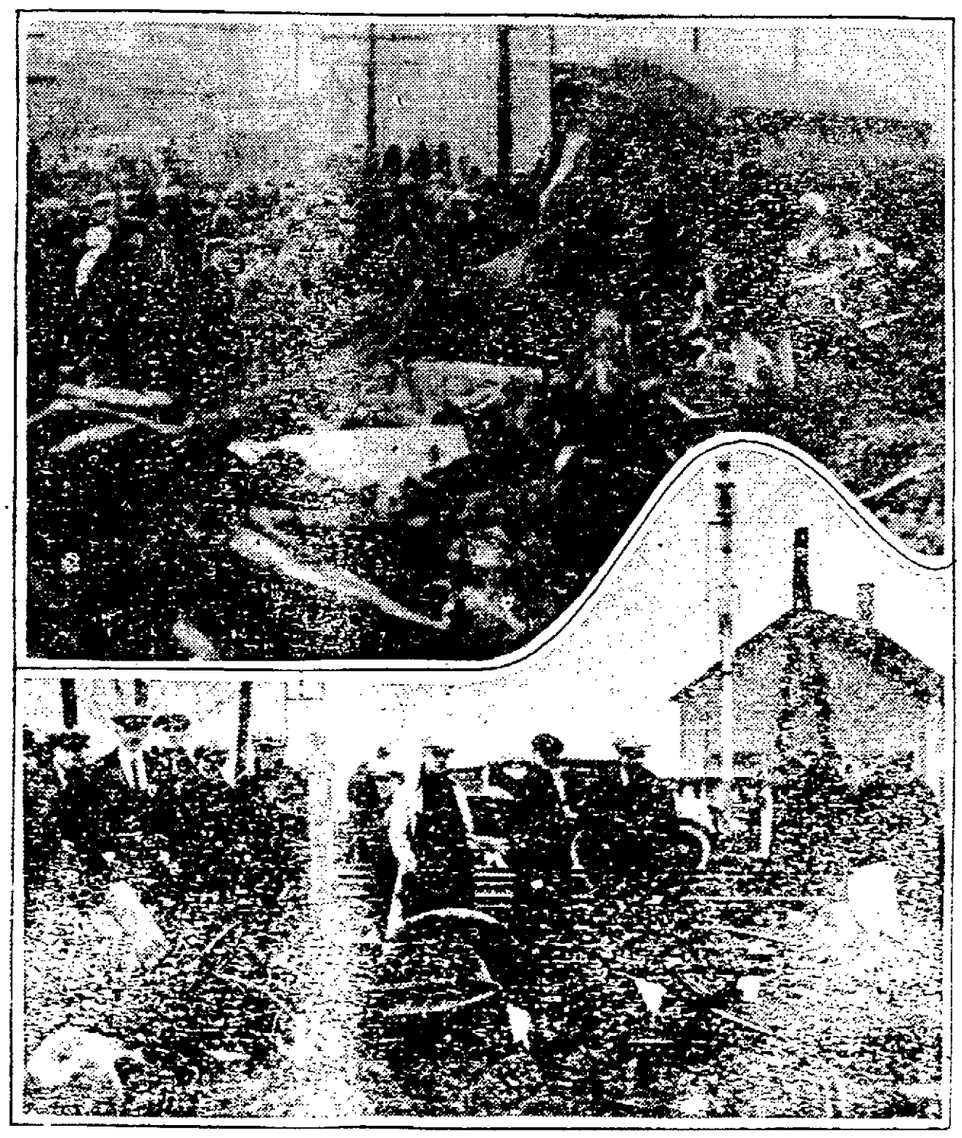

Above, view of part of the wrecked [illegible] which [illegible] ahead of the [illegible] on the wrecked section of the Twentieth Century. The coach shown is the Pullman car on the demolished observation car. The wreckage in the foreground [illegible] partly of the trucks of the demolished observation car. Lower photo shows the remains of the auto, hit by the first section, and primal cause of the crash.

Two separate investigations are now being conducted to place the responsibility for the collision of the first and third sections of the Twentieth Century Limited train at "Death Crossing" near Westfield, N. Y. One is being conducted by the railroad officials and one by the county officials. Nine persons, including "Wild Bill" Donovan, famous baseball pitcher and manager, were killed and scores injured, many of them seriously. The dead were passengers in the observation coach—the rear car—of the first section, which was [illegible] owing to a [illegible] the [illegible] at "Death Crossing."

SLAYER TO DIE JAN. 4

COLUMBUS, Dec. 10.—The State Supreme Court today set Friday, Jan. 4, as the date for the electrocution of Edward Lem, convicted of murdering Chas. Conrad, Barnesville, taxi-driver, in September, 1922.

SHIP ON ROCKS

SAN FRANCISCO, Calif., Dec. [illegible]—According to S. O. S. signals picked up by the Radio Corporation of America, the mail boat Zeir is on the rocks at Point Hulme, Alaska, and is in a dangerous position.

DR. THOMPSON ILL

COLUMBUS, [illegible]—Dr. W. O. Thompson, president of the Ohio State University, [illegible] has been [illegible] with pneumonia during the past [illegible] was reported last [illegible] today. His temperature was said to be nominal.

$300,000,000 DROP IN FEDERAL TAXES IS SEEN ANNUALLY

WASHINGTON, Dec. 10.—President Coolidge today sent to congress the federal budget for the fiscal year beginning July 1, 1924, providing for governmental expenditures aggregating $3,298,080,444, more than a quarter of a billion dollars less than the total to be expended during the present fiscal year.

Accompanying the budget was a special message dealing in detail with the president's opposition to a soldiers' bonus, and giving his reasons for the administration's firm stand for an immediate and sweeping reduction of federal taxes.

By continuing a policy of strict and drastic economy, the president declared, it will be possible to effect an annual reduction of more than $300,000,000 in federal taxes, while "any program of new expenditure on a large scale would make tax reduction impossible for years to come."

May Veto Measure.

In view of President Coolidge's firm opposition to the bonus, there is no doubt that he will veto the adjusted compensation bill which congress is expected to pas this winter, despite the belief of bonus advocates that they have sufficient strength to enact it into law by passing it over his veto. The president's stand on the bonus and the reduction of taxes is wholly in accord with that of secretary of the Treasury Mellon.

The government expenditures for 1925 were estimated by the president in his budget message at $3,298,080,444, which is $226,957,644 less than the estimated expenditures for the current fiscal year. The receipts for the coming fiscal year were placed $3,693,762,078, so that the surplus which the president expects to have in the treasury on June 30, 1925, is $395,681,635, compared with surplus of $329,639,624 in the fiscal year ending June 30, 1924, and $309,657,460 in the year ending June, 1923.

Nation is Prosperous.

The country is prosperous and remunerative employment is available for the ablebodied veterans as well as for other citizens. For the disabled veterans of the war and the dependents of those who fell, their country cannot do too much. It has already spent nearly two billions of dollars and is now spending nearly half a billion dollars yearly in their behalf. That obligation, it must be and will continue to fulfill in fullest measure, and it is one of the most important duties and privileges of the present administrations to minister to the wards and creditors of the nation. But the fit and able veterans are offered the opportunities open to every other citizen.

Repeal Special Taxes.

"I also recommend the repeal of the tax in telegrams, telephones and leased wires, and of the tax on admissions, and revision of the miscellaneous taxes which are a source of inconvenience to taxpayers, and difficult to collect.

Law Enforcement Drive.

The appropriation for prohibition enforcement contained in the 1925 budget are more than $1,600,000 in excess of the funds set aside for this purpose during the current fiscal year.

The president said that in his forthcoming message to congress on the "state of the Union," he would "present the need for a material increase in the personnel and equipment of the United States Coast Guard for the purpose of combating more thoroughly rum running and unlawful importations."

He explained that he made mention of this in view of the fact that he planned to ask at a later date for an appropriations of $20,000,000 to build up the cost guard and an appropriation of $6,000,000 to pay for its operation during the forthcoming fiscal year.

START 3 PROBES IN TRAIN WRECK WHICH KILLS 9

ERIE, Pa., Dec. 10.—Three separate official probes were under way here today as a result of the wreck of the Twentieth Century Limited, crack flyer of the New York Central Railroad, at Forsythe, N. Y., grade crossing, early Sunday morning which took a toll of nine lives and left scores of passengers injured, some perhaps fatally.

The roads efforts to determine the exact cause of the accident, reported to have resulted when when section 1 of the train had stopped after striking an automobile, was telescoped by another section, will be started this morning under the direction of John Brosan, superintendent of the Erie division.

A coroner's probe, to determine why bodies of the dead were removed from New York State to Erie and to give a verdict on the death, will go under way and will terminate at a coroner's inquest at the railroad office tomorrow.

The Interstate Commerce Commission also is expected to conduct an investigation.

The Forsythe grade crossing already this year has been responsible for fourteen deaths. A check up of the dead and injured this morning showed these victims:

List of Victims.

The dead: William E. ("Bill") Donovan, Philadelphia, manager of the New Haven baseball club; Ralph Parnell, New York City, Pullman porter, negro; Mr. and Mrs. Richard Sullivan, Springfield, Ill.; Mr. and Mrs. Otto Sweet, LosAngeles, Cal.; Mr. and Mrs. R. V. Sturemann, Springfield, Ill.; Mrs. Carl D. Kinsey, Chicago.

Critically injured: Carl D. Kinsey, Chicago; George Weiss, New Haven, Conn., expected to die; George E. Van Hagen, Jr.

Injured slightly: John Zanft, New York City; [illegible] H. Bailey, Lake Shore Drive Hotel, Chicago; M. S. Lawrence, Chicago.

According to unofficial reports of the disaster, the first section of the flyer stopped after hitting an automobile at the Forsythe grade crossing. The occupants of the machine, residents of Wilkinsburg, Pa., had leaped before the crash.

(Continued on Page 6)

Short Romances of Every Day Life

Too Much Society

By Hazel Courtney

THE snow, that had piled up in soft, white heaps on the doorstep, blew in with a mighty rush of cold wind and powdered the thin, drab carpet in the hallway when Pa Whittaker opened the door to admit a tiny scared little ball of white fur.

"Phew! Purty bad night, ma," he ejaculated, shutting the door hurriedly on the piercing night air and peering mildly over his glasses at the plump, brown-eyed, silvery-haired woman addressed as ma. Ma, however, showing little interest in the severe weather, packed away her knitting and regarded the clock with studied boredom.

"An' I'm mighty glad," pa continued, sitting down contentedly before the crackling, blazing fire, "that we ain't out."

Ma Whittaker sat forward in her chair and regarded the comfortable picture of pa and the fire without enthusiasm.

"Don't worry, Pa Whattaker," she said scathingly, "we're never out, if the weather was as mild as midsummer we'd be in—just the same. We're always in!"

Pa rustled his newspaper to denote annoyance. Ma knew perfectly well what that rustling meant, but she did not swerve from her purpose. She had had this subject on her mind for some time and now that an opening had been made for discussion she was quite ready.

"Now, there's the grange, pa," she continued, a little less vigorously, in an attempt to interest rather than reproach, "barn dances, huskin' bees—and oh, any amount of amusements. Still, we—stick here."

With a strong show of exasperation pa crumpled the paper and finally turned to peer accusingly over the silver rim of his glasses. He was a poor listener, and now another lecture was to be thrust upon him.

"All right, ma, mebbe so. We'll start tomorrow night and from then on we'll be an important factor in Craysville sassiety," and pa returned to his paper, snickering in appreciation of his bright remark and satisfied to submit at once to ma's idea and evade the usual arguing and sputtering that always ended in defeat—for pa.

Ma was surprised and delighted to the extent that she forgot to regret the fact that pa's immediate surrender made it impossible for her to submit her side of the expected debate, which would have passed another hour of the long, bleak evening.

. . . . . .

And so every night the Whittakers hastened into Sunday apparel in eager anticipation. It was some 10 or 12 nights later that the attitude of the Whittakers, in regard to "goin' out," became vastly different. It was pa that dressed hurriedly—with a satisfied half smile that turned up the corners of his mouth, and a vague, contented look in his eyes. It was ma that groaned wearily in preparation and let her longing glance stray towards the brilliant flame in the fireplace, while she crushed on the little round hat with the velvet pansies with reluctant, pudgy hands.

Tonight—the big dance at Peterkins. The fifth in two weeks—and pa was in a hurry to get there. In a hurry! his ready humor and evident sociability had made him an uiquestionably popular participant in all of Craysville's affairs. And then, too, pa contained an adequate amount of that sprightly concoction called "pep."

No dance, modern or otherwise, held any terrors for him. Strong, wiry, eager and boastful—a foxtrot to the tune of "Lonesome Mamma Blues" or a good old-fashioned barn dance to "Turkey in the Straw"—all delighted. In short, as young Tim Willis put it—Pa Whittaker was "there."

And ma—well, ma was plump and puffy, and did not to any degree attain the popularity that pa boasted. Perhaps, because she had neglected them so long, the "sassiety" of Craysville, as pa called it, seemed to have formed a strong and well-guarded circle, and ma, it appeared, was to stay on the outside of that circle—with only an occasional peek over the top to satisfy her social tendencies. And then, unlike pa, Ma Whittaker could not dance her way into the hearts of the townspeople. Even once down the long Peterkin barn, in the throes of some strenuous, intricate dance, and ma would exit—panting.

. . . . . .

Another week passed, and one night, as pa and ma settled down for a brief few minutes before the fire, ma decided to surrender. Outside, the wind howled angrily and soft snow patted against frost-clouded windowpanes. Ma fumbled nervously with her knitting and glanced warily at pa, hope in her eyes.

"Purty bad night, pa."

"Uh-huh." Pa was indifferent to the weather.

"I'm glad thet—we ain't out!"

Pa rustled the newspaper a second and then laid it aside.

"Oh, the Philips' dance, tonight," he reminded her wondering vaguely if she had forgotten.

"Oh, let's not—not go tonight, pa, I—. Let's not go, please."

Ma Whittaker had said "please," and in a condescending voice. Pa was aghast.

"Not go out? Why?"

Oh, I know—I did—think we might go out a little more—but I'm tired. Let's stay in and—" ma glanced meaningly at the fire before continuing—"just rest and read the paper like we did."

Pa was astonished and delighted, but firm.

"Well," he drawled slowly—"well, ma, it's this way. You got me to goin' out and mixin' in and dancin' an' I'm scratched if I ain't come to like it. Can't help that now, can I?"

Ma shook her head mournfully. She had "put her foot into it," and of course, pa wasn't to blame, but she felt she must cream if she was obliged to drag through heavy snowdrifts to the Philips' dance that night.

"We will compromise," pa added abruptly! "we'll go out once in a while and stay in—now an' then. How's that?"

Ma saw the twinkle in the faded blue eyes, but could not resent it.

"Yes, pa," she answered humbly and lowered her eyes to conceal the joy lurking in them.

. . . . . .

And while the snow drifted and the wind sighed in the trees without, the fire crackled and roared, ma's needles clicked merrily, and pa's paper rustled cheerily—within.

"The faster seems very cheerful this morning," said Mrs. Newlywed to her maid, as Mr. Newlywed was heard whistling on his way to the station.

"Yes, ma'am," said the servant, as she piled the used plates together, "I'm afraid I dropped some of the canary bird-seed into the porridge."

A gentleman took his little daughter to a toy shop to buy her a doll. "Now, what sort of a doll would you like, my dear?" said he, as a large assortment was placed on the counter by the shopman.

After some hesitation the little miss replied:

"I think I'll have twins, please."

Where All's Fair

By Joella Johnson

MISS WYMAN, don't be sca'rt if you hear a noise smart early I've got to wake up Gabriel."

"Very well, Miss Arville, I'll be on guard; thank you."

Arville Smithers was one of Manhansett's ambitious housekeepers, and Gabriel was her brother, who hadn't a grain of ambition. When I was told Gabriel was to be got up "smart early," I contemplated; "Camille Wyman, you needn't be alarmed whatever happens."

With the brisk sea-breeze sweeping in at my window, I fell asleep. It seemed immediately that I awoke with a start and sat upright. Arville was waking up Gabriel.

Miss Smithers was in the attic where she had had a hatchway cut through into Gabriel's "down below." Like a tardy stevedore, she was working, lading the ship with a cargo of tinpans. Then I heard the tins being dealt out singly, being delivered in and about Gabriel's bed.

"Ye-ar, Arville," groaned Gabriel, "I be ag-gettin' up; ye-ar, Arville—blame you, old woman!"

The tone used told me that Arville was being called an unforgivable name.

I pitied Gabriel. My first impulse was to slip into a day-gown and slippers, and go to see how much Gabriel was in need of first aid; but on second thought, I gave up the idea. Even if he were not hurt, he might whimper and need a great deal of attention indeed, if I appeared. Lately I had observed Gabriel watching me dog-like out of the corners of his eyes. Besides, he had begun to call me gently, "little critter."

The thought made me nervously apprehensive—I had not regained my mental poise since my ruthless affair with old bachelor Obed Silverbell, in Oakland. Here I was, literally hidden in the dockyard of Manhansett, whither I had fled in order to escape the angry, aggressive attentions of the jilted Obed. When one has escaped from the mandibles of one live lobster, one doesn't presume to jump straight back into the grasp of another!

So I pondered a long time until, at last, I felt I had solved this Gabrielalic riddle.

That morning, as I quietly ate my breakfast with Arville, I naively introduced the subject of Oakland. By the way, I confided that I had left a devoted friend there; I also confided that I had no intention of marrying anyone yet; that I loved my freedom, and it would be a difficult matter for me to consign myself to an eternal husband and a bungalow full of babbling youngsters. Then I started early for the office, but, to my dismay, Gabriel was waiting for me by the wayside. He had his gun over his shoulder, and in his hand he had two big codfish heads, a peace-offering intended for Arville.

"I was tarnel 'shamed of Arville this morning'," he apologized. "Poor little critter, wasn't ye scairt blue?"

"Oh, no, thank you; Arville warned me. But you haven't been gunning, Mr. Smithers?"

"No, the wind ain't just right; but these will make Arville a delicious chowder."

"I saw Susan Cartwright yesterday. She said she was positively languishing for a good cool stew. I wish you had got a few coots, so we could share them with her. Do you know, if I wer a man, I'd fall in love with Susan?"

"Now, what would you fall in love with her for?"

"Why, she's sweet-voiced and sweet-tongued and sweet-faced and sweet-tempered. She'd make an A No. 1 sweetheart, Mrs. Smithers."

"Mebbe," answered Gabriel as I walked away. I felt he was comparing my modish suit with Susan's old, unbecoming one.

The next morning Gabriel was waiting again. His face beamed.

"I've been gunnin'; I got two coots. I was so tarnel mad with Arville that I gave the birds to John—John Cartwright, the lobster dealer."

Later, when I met Susan, she laughed merrily.

"Camille, you and Gabe are coming over to dine with us on coot stew."

Like a child I heard the decision. She chattered on, but at last I managed to say:

"I have only gay afternoon gowns, and I like them. You wear something winsome, Sue."

"I'm too old to indulge," she answered plaintively.

"You are not too old," I protested.

Delighted, Gabriel accepted the invitation—and I—I must let him be my escort. I had plotted a romance for Susan, but I was being caught in my own contraption! I had one consoling thought—I could run away from Manhansett as I had gone from Oakland.

When our hostess greeted us, what a surprise I got! Susan wore a copenhagen colored silken dress, which deepened the color of her blue eyes. She had fluffed her hair and, due to excitement, her pale cheeks were pink. Susan was pretty.

I had never eaten seabirds before; and never, never in Christendom, will I partake again! One mouthful made me seasick—I was so white Susan observed:

"Camille, what is the matter?" she whispered.

Quietly she slipped away to help me home, but Gabriel followed immediately.

"What's the matter with the little critter?" he asked Arville.

"Ptomaine poisoning," malignantly declared his sister.

When Sue and I had suppressed our merriment, I said:

"Take Gabe home with you and pacify him, Sue."

The next evening we sat in Arville's living room. Gabriel was watching the fireplace flames pensively.

"Miss Wyman, Arville says you be a goin' to marry an Oakland feller when you get ready to do housework—and—" his voice faltered, but I knew that Arville had repeated the whole story.

"Perhaps," I laughed.

"I'm goin' to work tomorrow; I'm goin' to help John in his lobster business."

Between us, Susan and I had waked up Gabriel.

"Yes," said the young man with plaid trousers and a big watch-chain, "I must confess that I am deficient in musical taste."

"Perhaps the modern music bores you," said the pleasant young woman. "It does many people, you know?"

"Yes. I don't care for modern music. There is one thing about the old songs that I like very much."

"What is that?"

"The fact that nobody sings them."

"If you could have two wishes come true, what would you wish for?"

"Well, I'd wish for a husband."

"That's only one."

"I'd save the other wish until I saw how he turned out."

An Impromptu Meeting

By Monte Darrell

IT was a different Frank and Mae who were parties to this impromptu tete-a-tete. A lapse of six years had wrought the usual inevitable changes. Though scarcely 30, there were sharp little lines across his forehead and about his eyes; and while she knew and successfully practiced the secret feminine art of concealing age she looked a trifle wan, and in the swollen veins on her hands he saw indubitable evidence of her avowed purpose to do menial work rather than accept his help for the support of herself and child.

For they were victims of an unfortunate match, these two. The misunderstanding had come shortly after the birth of their baby girl, when Mae decided to "assert" herself. He was a canvasser in the dry goods line, and his wife had grown weary of being lonesome; the delightful anticipation with which she used to look forward to his uncertain returns gradually lost its lustre and finally became intolerably irksome, and she complained accordingly.

She wanted to be taken out and entertained like other girls, etc. Whereupon he explained that his absence was their livelihood, and in desperation had tried the forlorn compromise of mixing reason with sentiment (as if the two were compatible) by urging her to be patient and appealing to her sense of responsibility, ending with beautiful word pictures of comforts that were to come with assured future success.

But his plans had failed to materialize and he was forced to continue on the road. Alas, forbearance is a virtue seldom known to youth, so Frank and Mae awoke to find their dreams another theory gone wrong. An understanding being hopelessly out of the question, it was agreed that she should sue and he would not contest, her only stipulation being that she was to keep the child.

This unpleasant task being disposed of, they had gone their separate ways, and in time forgotten each other. And now, six years later, fate had decreed that Mae, accompanied by her little girl, should be at luncheon at this quiet tea room just off Main street and that Frank should walk in and sit directly opposite them. Showing that time is no respecter of convention.

"Mae!" He came to her and greeted her cordially. "Can I believe my eyes?"

She displayed no such false inhibition as to cry out, nor did she shrink from him, but merely wave a slight involuntary start; and though somewhat reserved at first, his cheerfulness and pleasant manner soon composed her and invited her confidence.

He asked her much about herself and little girl, and she answered him with equal frankness. Then he told her, not boastfully, but with becoming dignified pride of his long struggle and happy triumph. He was now established in business for himself and was doing well. Suddenly he turned to the child, who had left her seat and nestled herself, as children will, between her mother's knees, and stood looking on, very much baffled.

"What a charming little miss!" he declared, with just a touch of parental pride. "Let's see, Alice is 7 now, isn't she?" He stopped for, manlike, he wasn't sure.

"Seven Summers, to be exact," replied Mae. "She was born in June, you know."

"Um, yes. Quite a little lady now."

He noticed Alice was staring at him in her innocent way, and it made him uncomfortable.

A favorite trick of men who find themselves embarrassed in the presence of children is to give them money, and he paid liberally for the refuge. And of course he asked her what she would buy, and called her "my little girl." Alice looked up at her mother doubtfully, and said she didn't know yet. Then, with all the wisdom of her seven years, she turned to him quickly:

"If you please, I aren't your little girl."

Her parents were mildly amused at this precocious observation.

"Hush, dear," murmured Mae, stroking the child's hair affectionately, "Mr. Cole is your papa." Which deeply impressed Alice and caused her to come very thoughtful.

There was a brief lull on the conversation. Mae had said very little, for she seemed engrossed in retrospection. He wondered what was passing through her mind.

"Do you know," he said, ruefully, "there are times when I long—for—" The phrase died out as he looked away vacantly. Followed another pause, aid the silence was growing awkward when Alice suddenly clapped her little hands exultantly, and exclaimed: "Are you my really and truly papa?"

"Yes, indeed," he nodded laughingly, and growing bold, he gently lifted her to a seat beside himself. For a moment the child looked at him as if undecided whether to remain or rebel, which somehow reminded him that he was taking little liberties now. His memory went back to the court ruling, and he recalled the peremptory decree giving Alice to her mother, exclusively and irrevocably.

But here again the child came to his aid, for she had slowly wormed herself across his arm, her reluctance and incredulity now completely vanished.

"I have often wondered, Mae," he said softly, "how things—we were just kids, anyhow." A little clumsy, perhaps, but language that would have been clear to any woman.

"Is your courage good, Mae?" he pursued, encouraged by her silence. "Would you care to—?"

A chance observer would have been impressed by the spectacle they presented. For a long time not a word passed between the little party, for even the child, as if disciplined, in accordance with a charming tradition, was seen, but not heard, but the setting was eloquent, for all its muteness.

Left to conjecture, it was a story without words, depicting the end of sorrow and the beginning of a ripe happiness in which two souls were reunited in perfect faith and trust; a repudiation of the act that would, because of a youthful error, put asunder the twain who before God were as one unto death.

"Oh, Bertie, here you are again all covered with mud from head to foot."

Bertram (in tears): "It isn't my fault. I was sailing on a plank, when Willie gave me a push, and over I went."

Mamma (soothingly): "Well, what are you crying so about? Is it painful to be covered with mud?"

Bertram: "No, it ain't; but I thought that if I came in laughing you would whip me."

Inconsiderate.

A poet sings "For thee I'd cast the world aside." Reckless fellows, these poets! Don't seem to care what disaster they might bring upon the rest of us by throwing the world off its axis that way.

Simple and Complex

By Parke Whitney

WOMEN, like sentences, are of three kinds—simple, complex and compound.

Of the simple type, with one subject was Mrs. Warren. Her subject, cooking, stood alone without modifiers, as the one important duty of her life. Cooking, in itself, is an art, and Mrs. Warren excelled in that art. There was nothing from soups to ice creams that she could not make. She took the daily and Sunday papers, just to read the housekeepers' sections.

Her vision was so narrowed by her own art, however, that she could not conceive of a complex woman as amounting to anything worth while. Of this complex type, so hard to analyze, was Mrs. Warren's daughter, Rose.

"She's such a scatterbrain," Mrs. Warren was wont to say. "Goodness only knows what will become of her. Her bread sours, her cakes won't rise even when I stand by and see that the risin' and wettin' are added just right! Goodness only knows!" Whereupon the good lady would shake her head and beat up Rose's favorite sponge cake "extra special," for supper.

As for Rose, her accomplishments were varied. She was the most popular dressmaker in the town. She could equal any French ma'mselle when it came to millinery. She sang beautifully—professionally, in fact at the church and at all public gatherings. Rose was manager of the girls' basketball team. Rose was president of the women's club. The town's baseball team could not play a good game if Rose wasn't there to cheer them on. If the team went out of town to play, Rose would always take a crowd of girls in her own car. She was lovable—everybody loved her, but she was heart-whole. None of the young men would consider making love to Rose. She was above them as a queen is above her subjects and yet she was one of them, more than any other girl in the town, and more than some of their own boys. In fact, as one of the boys expressed it, "Rose Warren is our 'chief push'!"

But Mother Warren continued to shake her head and sigh, "Whatever will become of you, goodness only knows! If you could only cook, I shouldn't be so worried!"

And Rose's eyes would twinkle. "I don't need to cook, mother, as long as you can cook so well."

There comes a crisis in the life of every young lady. Though she does not admit that it is a crisis, later on, as she looks back, she will cherish "that one day" or "that first letter," or "that one little incident."

Rose was no exception. The crisis in her life came unexpectedly, of course. In itself, it is hardly worth mentioning.

It was the Saturday afternoon of the big game between the canton baseball team and their worst rivals. Everyone interested in baseball was present, including the new pastor, just arrived, who was to preach his first sermon the following Sunday.

Now, according to common usage, the word reverend is connected with venerable, or old, so it is not to be wondered at that nobody recognized the young man with cap askew who was cheering so heartily for the home team.

It was the first of the ninth. The score was a tie, when the pitcher suddenly whirled to throw the ball to first base and in some unaccountable way turned his ankle and fell.

Time was called and confusion reigned. Rose, the ever-ready, was beside the fallen pitcher instantly. The boys lifted him into her auto and she whirled him to the village doctor.

"Game's lost now," muttered one of the boys, as they started back to their bases.

"Yup!" mourned another. Might as well quit now. Gyp can't pitch, and he knows it."

"I'll pitch! Let me in!" came the excited voice of the enthusiastic young fellow on the side lines.

"Can you?" "Will you?" "Who's he?" was heard from all sides.

Not until he gave his name, however, did they recognize the Rev. Horace Benton.

Rose drove back in time to see the finish of the game.

"Who's pitching?" inquired she, as her glance took in the field with a stranger in the middle.

"Our new pastor!" exploded half a dozen girls, as they clambered into the auto.

"Who-o-o?" rasped Rose, with a surprised stare, "well, he's just copping the game for us, anyway."

When it was finished, the home boys, cheering lustily, bore down upon the pitcher, lifted him to their young shoulders and carried him off the field.

"And we'll all meet you at the church tomorrow!" sang out one boy, after the noise had partially subsided, and all had shaken hands with the Rev. Horace Benton. Which impromptu reception was the beginning of a very popular and successful pastorate—but that is another story.

Often, thereafter, the pastor was seen at the games in Rose's car, for a reverend, especially a very young reverend, is not likely to own a car himself.

One morning at the end of that perfect Summer, Rose danced into the kitchen. She wore a house dress, which should have been warning enough to her mother.

"Aren't you going to work this morning, Rose?" asked that unsuspecting lady.

"Yes, mother," announced Rose, "I am going to work, right here. I want to learn to cook! And I'll have good luck, too!"

After all, women are not simple like sentences—they are all complex—so hard to analyze. When her daughter had danced happily out of the room, Mrs. Warren dropped heavily into a chair, covered her face with the corner of her apron—and cried.

"I wish I knew some way to prevent the baby from sucking his thumb."

Bachelor Uncle—"Hum! Let me see. There ought to be some way. Why, yes! I've thought of a plan already."

"Oh, thank you very much. What shall I do?"

"Muzzle him."

Soft Words.

Gaybuck—I never hear you raving about the blue laws.

Gayboy—In discussing prohibition old man, you get the best results when you speak easy.

RIA POLICE KE LIQUOR RAIDS

morning Officers and Faulhaber were around in an automobile River street, when they e Pinter come through the fair ground fence owards his soft drink the corner of Woodford They turned around and he place in time to see ickly pass a couple of to his wife. She threw o a tank containing wat- Faulhaber at once rescu- They were found to con- in jack and Pinter was gave bail and will be orrow morning.

coming down West Riv- the officers also saw an le standing near the the county farm. They p, and three sons of Mike fifteenth street, all in ens saw the officers and tely started up and beat is the county home. The ook after them, and a e took place around by of the Country Club onto enue. The boy's car trav- er than the policeman's ut they finally caught up iober home where the stopped. On going into e the officers claim the p in the kitchen sink was and they could smell They quickly stopped up and sopped up what was ak. The liquid will be an- find out whether the l enough alcohol in it to e a case. The three boys out the back door and red before the officers ich them.

y morning the police vis- home of Gilbert Radicki, dale street. The door was ad when they rapped Mrs. ran down stairs to the t. The officers then kick- door, and ran down aft- She had broken two bot- iquor on the basement nd handkerchiefs were into use to sop up as could be found. Radicki at home but was ordered r at police headquarters ning. By agreement the s continued today until y morning.

STOCKS

YORK, Dec. 10.—Profit n recent speculative fav- d heavy selling of shares carrying railroads featur- forenoon trading on the change today.

were distinctly heavy, losses ranging from 3-4 ly 2 points, Bethlehem t 3-4 to 52 3-8, U. S. Steel 94 1-4, Gulf States one 81, Republican Steel 1 7 3-4 and Crucible Steel 65 3-4. Rails also were With the exception of and Northwestern, which r 2 points to 58 7-8, los- limited to fractions. With eption of Marland Oil, se 2 3-8 points to 36 3-8, showed an irregular tone.

YORK, Dec. 10.—The arket was irregular at the today. Steel shares were to heaviness, while mo- l accessories were steady. anding feature was a two e in Marland Oil to 36. l States Steel at 94 1-8 hlehem Steel at 52 5-8, 1-2. Crucible Steel was o 66 1-8 and Pullman 1-8 1-2.

baker rose 1-8 to 105 7-8, ruck 1-4 to 89 1-3 and Motor "A" 7-8 to 47 1-2. Dutch lost nearly one 49 1-4, but Phillips Pe- rose fractionally to 33

cos were steady, Schulte nchanged at 112 1-2 and Products up 1-3 to 75

ay shares were irregular. k Central rising 3-8 point Reading 1-8 to 79 3-4 and of New Jersey two points St. Paul pfd. at 24 1-2. re and Ohio at 60 and Un- fic at 129 7-8 were off 1-2.

YORK NOON PRICES

n Can	102 3-4
n Locomotive	73 1-4
n Smelting	58
n Zinc	7 1-8
	97 7-8
Locomotive	124 7-8
re & Ohio	59 7-8
em Steel Prfd.	52 1-8
nd Spr.	15 1-4
Leather	11
Steel	65 3-4
	21 3-8
Electric	194
Preferred	28 1-2
n Pacific	54 1-2
	79 3-8
c Iron & Steel	47 3-4
n Pacific	88 1-4
ker	104 5-8
ompany	41 3-8
d. Alcohol	61 1-2
eel, common	94 1-4
opper	64
house	61
verland	8 3-8

'ELAND LIVE STOCK

LE: Receipts 1800; mar- lower.

at steers choice	10.00@$11 00
er steers choice	9 00@ 10.00
er bulls choice	5.00@ 6 00
	4 00@ 5 50
good cows	3.00@ 4.00
cows	2.00@ 3.00

ES: Receipts 1000; mar- ve

choice calves	11.00@$12 00
good	10.00@ 11.00

P AND LAMBS: Receipts arket 50c lower.

choice	12.00@$13.00
good	10.00@ 11.50
choice rs	7.00@ 8.00
choice	6.00@ 7.00
ewes and	

wethers	6 50@ 7 50
Culls and common	2 00@ 3.00

HOGS: Receipts 1000; markets active

Yorkers	$ 7 00
Mixed	7.10
Heavies	7.15@ 7.20
Mediums	7 10
Pigs	6.75
Roughs	4 50

CHICAGO, Dec. 10.—Grain opened slightly irregular today Wheat was 1-8 off to 1-4 up, Corn unchanged to 3-8 off; Oats unchanged to 1-8 off Opening:

Wheat, Dec. 103 5-8; May 109 1-8@1-4; July 107 1-8@1-4.

Corn, Dec. 73 1-4@3-8, May 74 1-8@1-4; July 75 1-4@3-8.

Oats, May 45 7-8@46; July 44.

Lard, Jan. 12.15; Mar. 12 10; May 12.12.

OPENING LIBERTY BONDS

NEW YORK, Dec. 10.—Opening liberty bonds:

First 4 1-4s	$98.14
Second 4 1-4s	98 80
Third 4 1-4s	99.80
Fourth 4 1-4s	98 12
New 4 1-4s	99 17

HELD AS GUN TOTER

LORAIN, Dec 10.—Leonard Everett, 17, Oak Harbor, was arrested here Saturday night on a charge of carrying concealed weapons. Officers Meister and Green followed him and on searching him found an automatic revolver on his person. He will be sent to juvenile court.

COUSINS, APART FORTY YEARS, MEET HERE

LaGrange Pastor Then Introduces Open Forum Speaker Who Talks on Child Welfare

An amendment to the constitution that will protect the child in States that do not have such measures, was advocated by Dr. Owen Lovejoy, secretary of the National Child Labor Association, in an address before the Open Forum at the Church of Christ Sunday afternoon.

Dr. Lovejoy was introduced to the audience by Rev. Mr. Knapp, of LaGrange, a cousin, who had not seen him for forty years. The meeting of the two men was a happy one that they made the most of.

Dr. Lovejoy spoke on "What the Nation Owes the child." He declared that the debt America owes the children constitutes a first lien on the public, and the paying off of this lien is the first thing it should do. It is a self insurance to the country of the continuance of American institutions and American life. While the public believes this theoretically, they do not follow it practically If we did follow it up there would not be the tremendous infant mortality that confronts us yearly, and we would not leave it for the coming generation to care for.

"Child Labor Passing"

There was a time, he declared, when people on this earth destroyed and ate each other, and many people believed it chattel slavery, but these times have passed, and the time will come soon when more attention will be given the child, and when that time came his society would work itself out of a job. He declared that at present there were 1,500,000 children at work, besides other children who only worked part time.

Speaking of our obligations to the child he said first, it had a right to health by means of a sound responsive body. It is impossible, he said, to feed a mind in a starved body. The people have not performed their full duty when they have placed men on the school moard. They should go further and see that the child is provided with good air, and proper surroundings in the school room. Children must be taken while they are young and trained physically as well as mentally. We owe our children health, for what it means to the nation in days to come, he said.

Second, he said a child has a right to an education. Our government gives every child that right, and we should see to it that this is done. There are now ten million illiterates in the United States, but the numbers are decreasing, and will continue to do so. Our educational should be made to reach child, and it should be a real erican education.

"Right to Freedom"

Third, he asserted every had a right to freedom. It right of the child. With the mense number of children in parts of the country who are pelled to work on account faulty system, they are deprived of their freedom and become slaves of a vicious system. States have already passed that prevent a child being compelled to work, but others have not. He deprecated the fact that the Supreme Court of the United States had declared a law preventing child labor as unconstitutional, and he said that within a short time an amendment to the constitution would be proposed in a bill now in process of formation.

The John Lersch Company

CHRISTMAS STORE NEWS — MONDAY, DEC. 10, 1923 — ELYRIA, OHIO

LAND OF TOYS

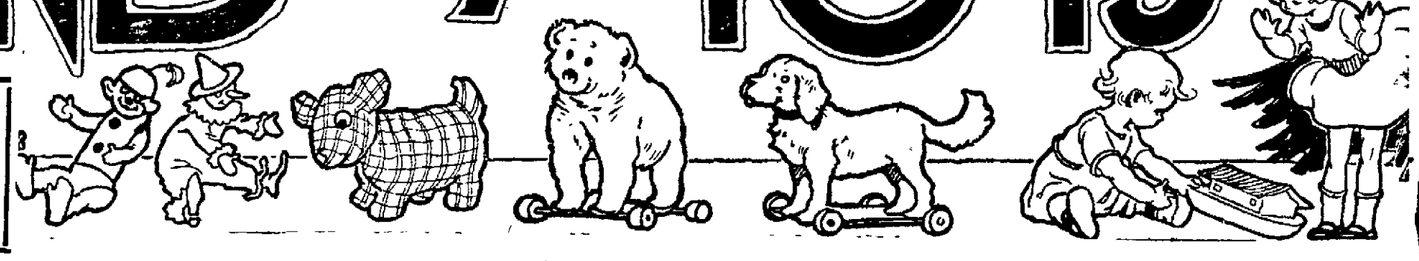

THE WEATHER
OFFICIAL
MONDAY, DEC. 10, 1923
Rain tonight and Tuesday; possibly changing to snow in West portion Tuesday; colder Tuesday and Tuesday night.

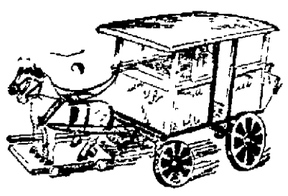

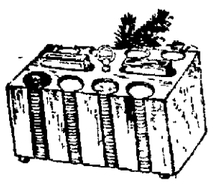

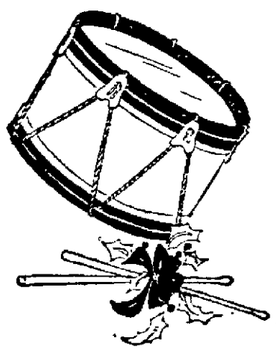

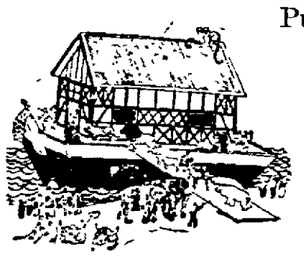

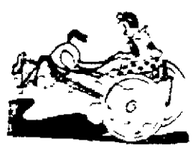

For months past, our buyers in every department have been bending every energy to secure and have in stock for the demand of the next two weeks, attractive and "worth while" merchandise.

We are more than pleased with the result of their efforts and solicit an opportunity to demonstrate that we can take most excellent care of your every requirement in our particular field.

In our Toy Department owing to somewhat limited space we can only show samples but each "sample" represents from one dozen to one gross in stock and our showing includes all of the new toy novelties of this year.

IVES TRAINS are the best made. We have Ives mechanical trains at **1.50 and 5.00.**

IVES ELECTRICAL TRAINS **7.50, 9.00 and 13.50.**

KEYSTONE MOVING PICTURE OUTFITS at **7.00.**

HAND CAR on tracks **1.25.**

HAM AND SAM Mechanical Musicians **1.00.**

TOONERVILLE TROLLEY **1.00.**

MECHANICAL TRACTOR **1.25.**

WILDFIRE BALKY MULE **32c.**

Garage and Two Autos **1.00**

Powerful Katrinka **1.25.**

Mechanical Street Cars **1.50 and 2.00.**

Yellow Taxi **1.35.**

Noah's Arks at **50c, 1.00 and 2.25.**

Nested Blocks **25c, 50c, 1.00.**

Picture Blocks **65c, 85c, 1.65, 2.00, 2.50.**

Puzzle Pictures **25c, 50c 75c, 1.00 & 1.50**

Water Color Paints **25c, 35c, 40c, 50c.**

Colored Crayons **10c, 21c and 40c.**

GAMES

Black Sambo **75c.**

Alice in Wonderland **75c.**

Yatteau **75c.**

Genuine Parcheesi **90c.**

Big Six Base Ball **1.50.**

X Plor U. S. **75c.**

Auto Race **75c.**

Pollyanna **90c.**

Checker Boards and Checkers **75c.**

Coo Coo **45c.**

Puzzle Peg **40c.**

Treasure Island **75c**

Tutoom **75c.**

Pit **60c.**

Flinch **50c.**

Rook **60c.**

Brownie Indoor Horse Shoe **1.00.**

Drawing Master **90c.**

Slate, easel Black Boards **2.50 & 4.50.**

Slate, Wall Black Boards **90c & 1.50.**

Dolls' Dishes at **45c, 75c, 1.25, 1.35, 1.65, 2.00, 2.25 and 3.00.**

DOLL FURNITURE

Doll Kitchen Sets **50c.**

Dolls of all kinds and all sizes.

Horseman and K & K Talking and Walking Dolls.

Special in Mama Doll at **89c.**

Imported Jointed Dolls, full jointed with moving eyes—

20 1-2 inches high **1.25**

23 inches high **1.59**

25 1-4 inches high **1.75**

"Mama Dolls" at **89c and up to 12.50.**

Rover Boys Series ..... 60c ea.

Books for "Grown Ups"—hundreds of copyrights in leading titles and photo-play editions, each 69c

BOOKS FOR BOYS

TOM SWIFT SERIES
TOM GLADE SERIES
ROY BLAKELEY SERIES
PEE WEE HARRIS
RADIO BOYS
HIGH SCHOOL BOYS
PONY RIDER BOYS
GRAMMAR SCHOOL BOYS
YOUNG ENGINEERS

BOOKS FOR GIRLS

GRACE HARLOWE
MEADOW BROOK GIRLS
OUT-DOOR GIRLS
MARJORIE SERIES
SIX LITTLE BUNKERS
BUNNY BROWN
BOBBSEY TWINS
HONEY BUNCH
POLLY SERIES
TWO LITTLE WOMEN
BED TIME STORIES

All for 45c Each

All for 45c Each

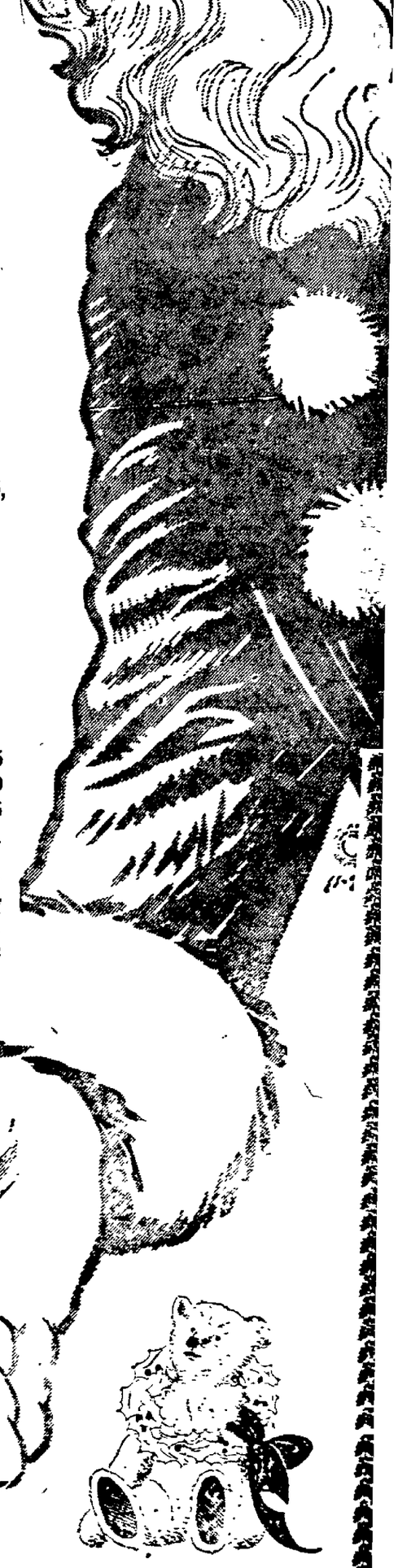

The John Lersch Company

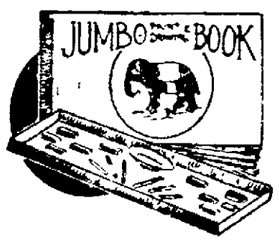

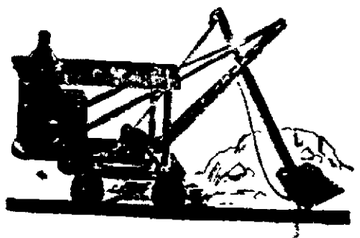

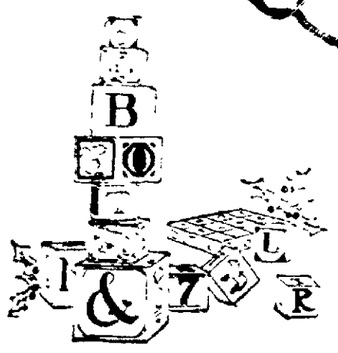

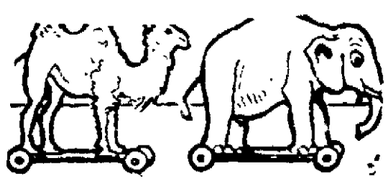

BANQUET HIGH TEAM TONIGHT

CHAMPION ELEVEN DINE ON CHICKEN; AWARDS LETTERS

The high school football team will be given a banquet this evening by the athletic board at the high school cafeteria A chicken dinner prepared by Miss Dunham's domestic science class will serve the dinner, and they have worked hard under the excellent leader to give the boys all they can possibly hold Miss Edith Schutzbaugh has also assisted in preparing table decorations

The banquet will take place at 6 o'clock, and R P Vaughn will act as toastmaster Speeches will be made by a number of local men.

Letters will be presented to the following members of the team Dangerfield, Stevens, West, Braddon, Renouard, Buswell, Heinzerling, Kolopus Krughman, Boyd, Reynolds, Crawford, Scholl, Henry and Humphries Each of these will also be presented with a small silver football as a trophy of their victory over Lorain

Before the banquet a ballot will be taken for next year's team captain, and his name will be announced during the evening

Music will be provided by Lawrence Webner, Earl Greenland, Ben Shubert and Harry Linder, and a general good time had

Next Year's Football, Basketball Schedules For the High League

The football and basketball schedule in the Little Big Seven League has been prepared and is as follows

1924 Football

Sept. 27—Fremont at Elyria Bellevue at Oberlin Norwalk at Lorain Sandusky open

Oct. 4—Elyria at Bellevue, Lorain at Fremont Oberlin at Sandusky, Norwalk open

Oct. 11—Sandusky at Elyria, Bellevue at Lorain Fremont at Norwalk, Oberlin open.

Oct. 18—Norwalk at Bellevue, Elyria at Oberlin, Lorain at Sandusky, Fremont open.

Oct. 25—Open.

Nov. 1—Oberlin at Lorain, Sandusky at Norwalk, Bellevue at Fremont, Elyria open

Nov. 8—Fremont at Sandusky, Norwalk at Oberlin, Lorain at Elyria, Bellevue open.

Nov. 15—Oberlin at Fremont, Elyria at Norwalk, Sandusky at Bellevue, Lorain open.

1925 Basketball

Jan. 9—Elyria at Fremont, Oberlin at Bellevue, Lorain at Norwalk, Sandusky open.

Jan. 16—Bellevue at Elyria, Fremont at Lorain, Sandusky at Oberlin, Norwalk open.

Jan. 23—Elyria at Sandusky, Lorain at Bellevue, Norwalk at Fremont Oberlin open

Jan. 30—Oberlin at Elyria, Bellevue at Norwalk, Sandusky at Lorain Fremont open

Feb. 6—Elyria open, Norwalk at Sandusky, Fremont at Bellevue Lorain at Oberlin.

Feb 13—Elyria at Lorain, Sandusky at Fremont, Oberlin at Norwalk. Bellevue open.

Feb. 20—Norwalk at Elyria, Fremont at Oberlin, Bellevue at Sandusky, Lorain open.

LORAIN SOCCER TEAMS BATTLE 1 TO 1 TIE

LORAIN, Dec 10—The Lorain Eagles, state soccer champions, were held to a 1 to 1 tie by the National Tubes, another local outfit, in an exhibition game here Sunday afternoon. The Tubes were leading, 1 to 0, up until fifteen minutes to go, when C. Innes, registered in a scrimmage. The field was ankle deep in mud and water.

TO FEAST LORAIN TEAM

LORAIN, Dec. 10—The Lorain Business Men's Association will give a banquet next Thursday evening to the high school football team This is an annual custom that the business men follow out in order to encourage the team.

CARPENTIER WANTS FIGHT

PARIS, Dec 10—Paul Descamps Manager of Georges Carpentier with the winner of the Tunney-Greb fight in New York tonight for the light heavy-weight championship.

CANTON BULLDOGS WIN

COLUMBUS, Dec 10—Canton Bulldogs, National League Champions, defeated the Columbus Tigers, 10 to 0 in the final game of the season.

SATURDAY'S RESULTS

Haskell Indians 35, Tulsa 0

Ada High 19, Ridgefarm High 0.

Vanderbilt 7, Princeton Stars 7

Toledo Scott 24, Cedar Rapids 21.

Chicago Lane 7, Cleveland All-Senate 0

TWO WAITERS SHOT IN CHICAGO RESTAURANT ON ACCOUNT OF POOR SERVICE.

Customers are requested to leave their guns at Register.

LITTLE JOE'S

GOOD QUARTERS IN ALL QUARTERS THIS YEAR

There have been seasons when football coaches climbed to the top of the hickory goal posts and initiated King Richard by exclaiming

"My kingdom for a quarterback!"

But this is not one of those years For the supply of quarterbacks has been abundant

Consider Pfann of Cornell, Uteritz of Michigan, Robertson of Carnegie Tech, Smythe of the Army, Stuhldreher of Notre Dame Covington of Center, Terrill of Rutgers, Batista of Washington, Dooley of Dartmouth, Redinger of Colgate and Workman of Ohio State

There probably are three or four others who might well be placed in the ranks of the stars.

Oddly enough the "Big Three" Yale, Princeton and Harvard, haven't quarters who can be ranked at the top Yale has in Neidlinger, Richeson and Murphy three good field generals and good backfield men But none of the three can be classed with the star quarters of previous years

Uteritz, diminutive Ann Arbor lad, probably should lead the pack, if preference is wanted. He is a wizard in every division of the game. Stuhldreher of Notre Dame should be placed second Perhaps the two will be ranked on equal footing by many critics. Pfann, without a doubt, comes third, with Smythe disputing that position

But any one of the men mentioned would work well on an All-American eleven

TWO METHODIST TEAMS PLAY HARD

Indoor Leagues at Y. M. C. A. in Spirited Race—American Lace and Minck's M. E. Teams in Lead

The Two Methodist teams in the Y. M. C. A church Indoor Baseball league met Friday night in their first scheduled game of the season and after playing seven hard innings the team representing Mincks class defeated Brodbecks class by the small score of 14 to 12 Both teams played hard at all times and their fielding and batting was extraordinary. Both teams are after the league Championship and a merry chase is promised during the last round of games which start this week and not only the two above teams but all of the others are out for scalps

Following is the lineup and score of game.

Methodist (Brodbecks)

	AB	R	H
Bailey, c	5	2	2
Tissington, p	5	1	1
Gearhart, 1b	5	0	3
Milliken, 2b	4	1	2
Waters, ss	4	0	0
Meridith, 3b	4	0	3
Black, lf	4	1	1
King, cf	4	1	2
Total	35	12	14

Methodist (Mincks)

	AB	R	H
Koppes ss	4	[illegible]	3
Fitch, 1b	6	[illegible]	4
Bliss p	4	[illegible]	3
Lord, 2b	5	[illegible]	2
Heinzerling, c	6	[illegible]	3
Gayne 3b	5	[illegible]	0
Total	[illegible]	14	15

Good Games Scheduled

The Y M C A Church and Industrial Indoor Baseball leagues are having a great season and some fast and hard games are being played every week The Church league games are played on Tuesday and Friday nights and the Industrial league games Wednesday and Friday nights

The Church league this season is made up of six teams from the following churches St Johns Lutheran St Pauls E and R, Church of Christ, First Congregational and two teams from the Methodist church, Brodbecks and Mincks classes

The Industrial league has five teams playing and [illegible] following places [illegible] and barbers [illegible] from the [illegible] from the [illegible] from the office [illegible] of the [illegible] and from the [illegible]

Dollar Day Bargains tomorrow only, December 11th. The Harry H. Smith Co.

The schedule of games for this week and the standings of teams for the first half of the season are as follows:

CHURCH LEAGUE

Tuesday, Dec 11

7:30 p m—Methodist (Brodbeck) vs. St Pauls

8.15 p m—St Johns vs. Methodist (Mincks)

Friday Dec 14.

7:30 p m—First Congregational vs Church of Christ

INDUSTRIAL LEAGUE

Wednesday, Dec. 12

7:30 p. m—Colson Col. (Factory) vs. Columbia Steel.

8:15 p. m—Colson Co (Office) a Bye (Basketball practice))

Friday Dec. 14.

8:15 p. m—Merchants vs American Lace Co

Church League Standings

Team	W.	L.	Pct.
Methodist (Mincks)	5	0	1000
St. Johns	3	2	600
Church of Christ	3	2	600
Method. (Brodbeck)	2	3	400
First Congregational	2	3	400
St. Pauls	0	5	000

Industrial League Standings

American Lace Co	4	0	1000
Columbia Steel Co	4	1	800
Colson Co (Office)	3	2	600
Colson Co. (Factory)	2	3	400
Merchants	1	3	250

FIGHTING CARD FOR THIS WEEK

Dec 10—Al Corbett vs. Johnny Andrews, 12 rounds at Toledo Johnny Papka vs Bob Henry, 8 rounds at Toledo.

Dec 10—Harry Greb vs Gene Tunney, 15 rounds in New York.

Dec 10—Pal Moran vs. Rocky Kansas, 12 rounds in Buffalo

Dec 10—Pancho Villa vs Patsy Wallace, 10 rounds in Philadelphia.

Dec 10—Bobby Wolgast vs. Pete Sarmiento, 10 rounds in Philadelphia.

Dec 10—Frankie Garcie vs Jackie West, 10 rounds in Atlanta

Dec 10—Burney Adair vs. Eddie Birnbrook, 12 rounds in Buffalo

Dec. 11—Anthony Downey vs. Johnny Ray, 12 rounds at Canton.

Dec 11—Sammy Sieger vs. Brandt, 12 rounds in Albany.

Dec 11—Mike Dundee vs. Jack Hausher, 10 rounds in St. Louis.

Dec 11—Ernie Goozeman vs. Georgie Butch, 10 rounds in St. Louis

Dec 11—Young Fitzsimmons vs. Bob Sage, 10 rounds in St. Louis

Dec 11—Harry Battling Leonard vs Patsy Flanagan, 10 rounds in St Louis

Dec 12—Battling Owens vs George Coffey, 12 rounds at Youngstown

Dec 12 Denny Kramer vs Harry Kid Brown, 10 rounds in Philadelphia

Dec 12—Henny Catena vs. Tommy [illegible] 12 rounds in New York

[illegible] Mitchell vs. [illegible] 10 rounds in Milwaukee

December 14—Dude Martinez vs Red Hill, 12 rounds in New Orleans

Dec 15—Pee Wee Kaiser vs. Kid Lewis, 10 rounds in Hartford, Conn

Dec. 15—Andy Chaney vs. Freddy Jacks, 10 rounds in Hartford, Conn.

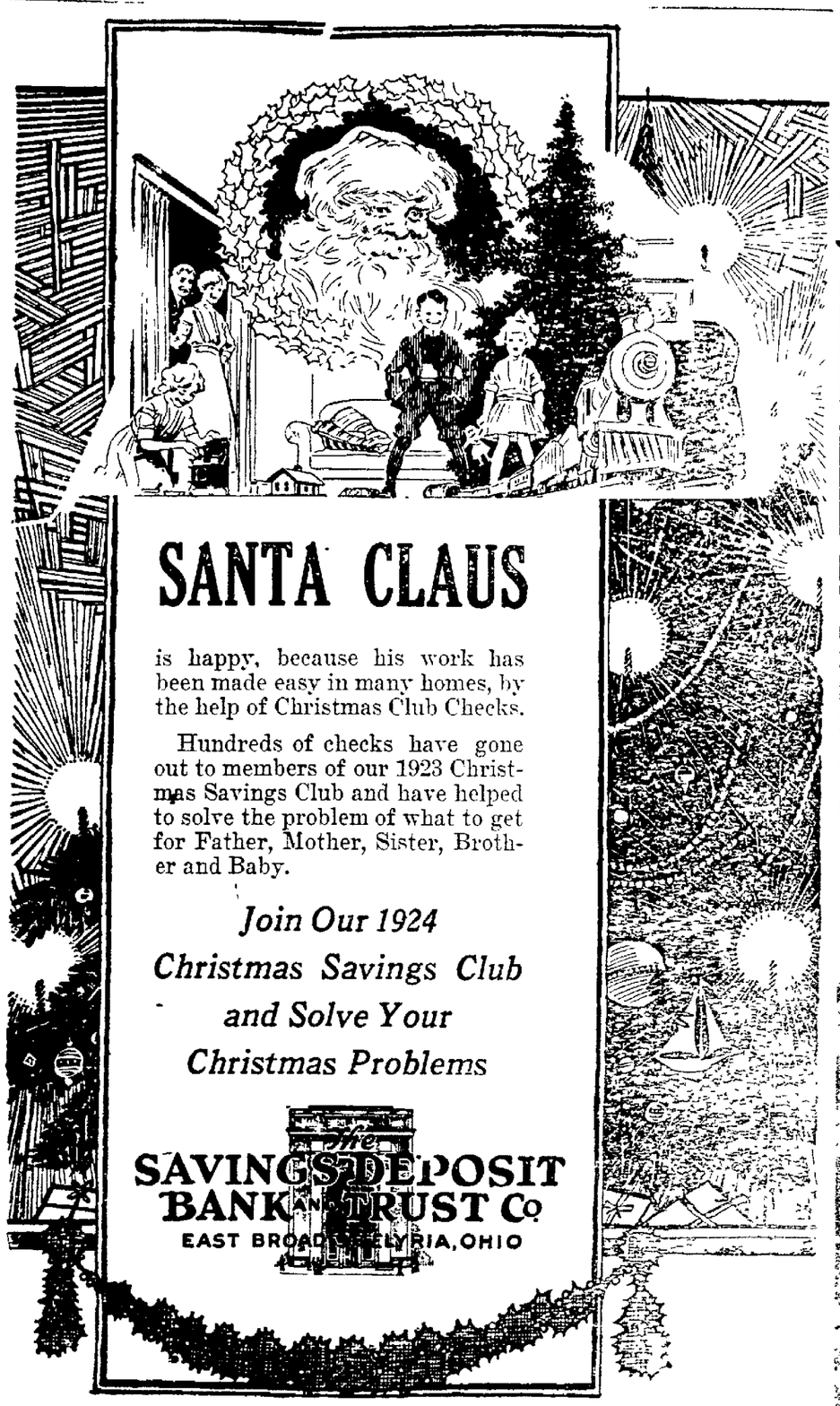

SANTA CLAUS

is happy, because his work has been made easy in many homes, by the help of Christmas Club Checks.

Hundreds of checks have gone out to members of our 1923 Christmas Savings Club and have helped to solve the problem of what to get for Father, Mother, Sister, Brother and Baby.

Join Our 1924 Christmas Savings Club and Solve Your Christmas Problems

The SAVINGS DEPOSIT BANK AND TRUST Co
EAST BROAD ST. ELYRIA, OHIO

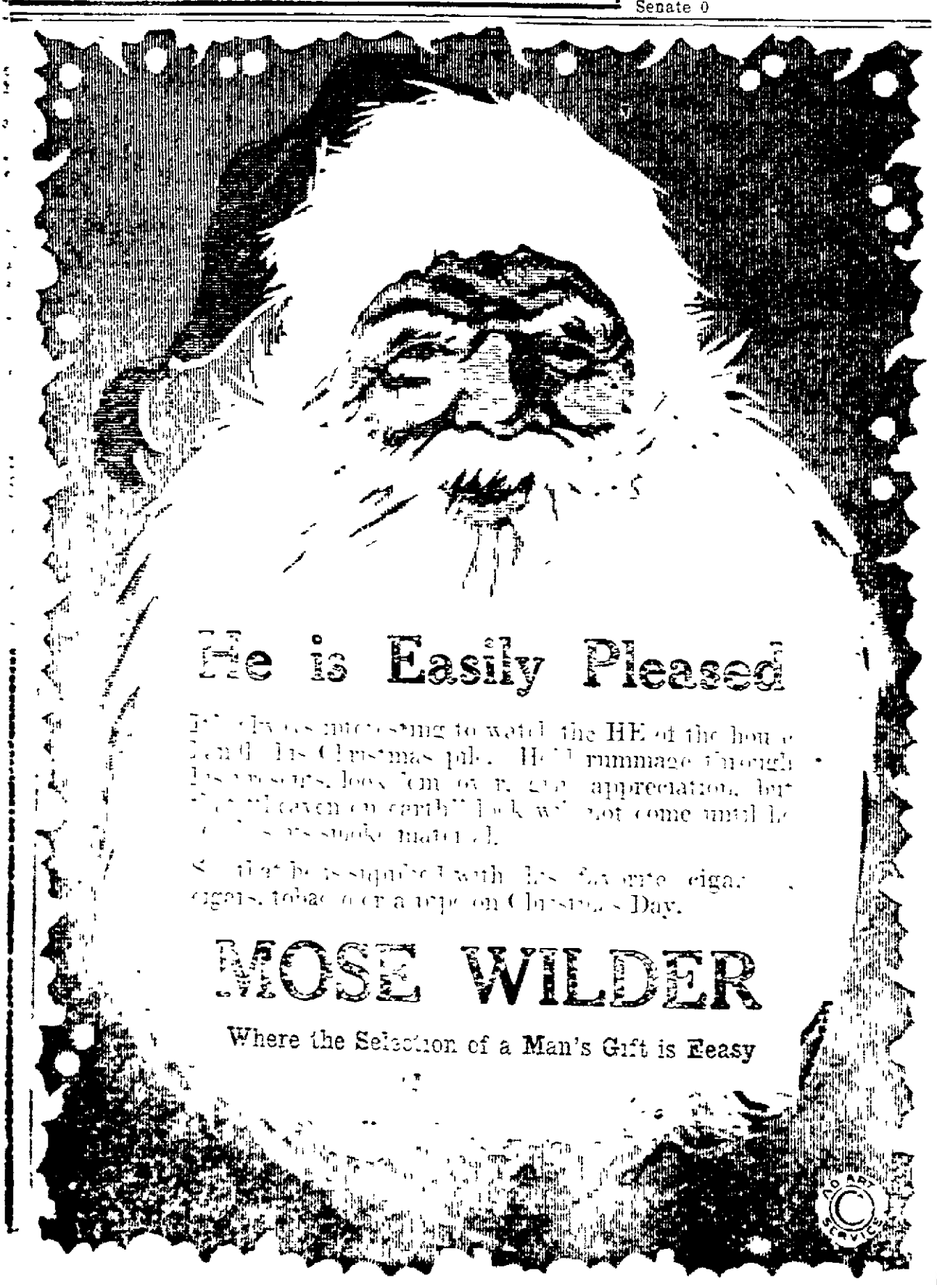

He is Easily Pleased

It is always interesting to watch the HE of the house open his Christmas pile. He'll rummage through his presents, look them over, with appreciation, but the joy of Christmas Day will not come until he has smoke matured.

So that he is supplied with his favorite cigar, cigars, tobacco or a pipe on Christmas Day.

MOSE WILDER

Where the Selection of a Man's Gift is Easy

Dollar Day Christmas Bargains

TUESDAY, DECEMBER 11th

See Full Page Advertisement in Saturday's Issue

Cut Glass Baskets 39c to 13.50

Cut Glass Water Sets 2.00 to 9.00

Cut Glass Fruit Bowls 1.50 to 10.00

Cut Glass Vases 39c to 10.00

Cut Glass Nappies 39c to 3.00

Cut Glass Cream and Sugars 59c to 3.00

Cut Glass Sherbets 35c to 1.25

Cut Glass Celery Trays 1.50 to 12.00

CUT GLASS

Open Stock Tumblers 15c to 40c

Open Stock Wine Glasses 15c to 40c

Wine Sets from 2.00 to 5.00

Comports from 39c to 1.75

Candle Sticks from 50c to 1.00

Large assortment of Rainbow colored glass in Vases, Bowls, Comports and Dishes of all kinds, specially priced at 10c, 29c, 39c and 50c each.

THE HARRY H. SMITH COMPANY

The Big Christmas Store Elyria, Ohio

A Saving on the Purchase and a Profit on The Sale---That's Classified Advertising

The Trading Mart of Lorain County--It's Easy to Sell, Buy or Rent Using This Page

BUSINESS PERSONALS

SERVICE FIRST
VRIGHT
DOES THE BEST
RINTING
ND GIVES THE BEST
ERVICE
186 583 W. Broad

RIAL FURNITURE CO
PHONE 2653
st Broad Street Bridge
10 Years in Elyria
OLSTERING, REPAIRING
ET WORK, REFINISHING

'S TRUNK AND LEATHER STORE
ave you money on all kinds traveling bags, suit cases es hand bags and purses. 37 BROAD STREET

CUT RATE
ave No Charge Accounts for cash but cut the price.

BUS. PHONE 2816
RES. PHONE 9523
dre Bros. Concrete Block Company
ST STONE BLOCKS
ain and Granite Face
st Concrete Block Made"
. & O. Railroad and Rush St.—Elyria, Ohio.

SED AUTO PARTS
R ALL MAKES CARS
-REO COUPE BODY
D TOURING BODY AND
IN GOOD CONDITION.
REASONABLE PRICES
RIA AUTO PARTS CO.
111 West Bridge St.
PHONE 2294

GOLD FISH AND SUPPLIES
ED PLANTS AND CUT FLOWERS.
OODSIDE GARDENS
Earl Ct. Phone 6862

LANIE FARR SHOP
r Block Court Street
FANCY WORK.
HEMSTITCHING, STAMP-
ND COVER BUTTONS.
VORK DONE PROMPTLY.

ICAL SUPPLIES—WIRING
URES & APPLIANCES
SUPERIOR SERVICE
RADIO SUPPLIES
WIRING—MOTOR AND REPAIR WORK.
E ELYRIA SUPERIOR ELECTRIC CO.
55 BROAD STREET

ASBESTOS
our heating system rly insulated? Get heat where you want t pays. Let me show
IMATE ON REQUEST.
A. T. SIBLEY
26233 — 340 10th St. Elyria.

WALL PAPER
the time to have work Special discount on three or more. Samples t to your home. Paint- all kinds.
. LEWIS—Phone 9231

OPER BATTERIES
he man who owns one. epairs stand the test.
C. J. GREEN
. Broad St.—At Peerless Oil Station.

BUSINESS PERSONALS

Floor Work Our Specialty
We lay 3-8 oak floors over old floors. We also resurface old hardwood floors. Make them like new. Charles Edwards, floor contractor, 314 Twelfth. Phone 36034.

Office Phone 2172— Res 36043
Notary Public
JAMES E. BROWN
Complete Insurance Service
Fidelity and Surety Bonds
22 Century Blk. Elyria, O.

"AUST'S MUSIC STUDIO"
(Next to Dreamland)
I can teach you to play Banjo, Mandolin, Guitar or Uke in a very few lessons. Chording or Solo playing. Anyone can learn by my easy simple methods. (no confusing theories.) If you have no instrument Phone me, 9705. I may have the very thing, make a start, the rest is easy. W. E. Aust, 535 Broad Street, Elyria.

MADAME J. REDMOND
Pyschic-Palmist and Astrologer
812 West Broad St., Elyria, O.
Telephone 7841.
Consultation 1 to 4 p. m. Mornings and evenings by appointment. No Sunday readings.

CARD OF THANKS

We wish to express our heartfelt thanks to friends and neighbors, to Rev. Kirby for his comforting words, to the singers, to those who sent florals tributes, and all who proffered kindly sympathy and help during our bereavement in the illness and death of our beloved mother.
Mrs. May Wieseke & family,
Wm. Morse & family,
Earl Morse & family.

I wish to thank the friends of Mrs. Lillen Temperence Taylor for the many acts and deeds of kindness shown her.
ALBERT S. TAYLOR.

We wish to express our heartfelt thanks to friends, neighbors & relatives who sent floral offerings and were so kind during the illness and death of our father.
GEORGE, DAVID AND FLORENCE PECK.

LOST, FOUND, STOLEN

STRAYED—Boston bull dog, black & white, bat ears, Cuyahoga license No. 3933. H. A. Bolles, 604 Park Ave. Phone 38823.

LOST—1 automobile side curtain, return to 712 Park Ave. Reward. Don Granger.

FOUND—Brindle & white bull dog, call Stop 12, Grafton Rd.

FEMALE HELP

WANTED—Girls for outdoor work. Call between 4 & 6. 165 Northrup.

WANTED—Switch-board operator. Apply in person at Elyria Memorial hospital.

WANTED—Girl or middle aged lady for light housework, no washing. Phone 41171.

WANTED—Maid for general housework. Phone 6801.

MALE HELP

WANTED — Farm hand. Phone 30953.

WE have several good openings in Lorain and Medina Counties for good energetic men or business places to sell OXO-GAS Oil Burners. Small capital required as cash security. This is a good proposition and money maker. Come in and see us. OXO-GAS Store, Troxel Bldg., Elyria.

WANTED
FIRST CLASS MILLWRIGHT WITH TOOLS. APPLY AT
THE GENERAL PHONOGRAPH MFG. CO.

POSITIONS WANTED

WANTED—General house work or work by day. 905 Cleveland St.

WANTED—Position by young man, has had 3 years experience in clerking. Box 246 Chron.-Tele.

REAL ESTATE FOR RENT

FOR RENT—Strictly modern, 6 rm. house, good location. Call 2139.

FOR RENT—5 room house, stop 8, Grafton Road. Phone 9564.

FOR RENT—East side houses at $35 and $40; south side at $40; West side, $30.
G. R. ALLEN & SON—2491

APARTMENTS FOR RENT

FOR RENT—3 new modern 5 room suites, with heat. Inquire 230 Second Street.

FOR RENT—5 room apartment and bath. 153 East 4th St., newly refinished. Inq. after 6 p. m.

FOR RENT—Suite Colonial Apt. $60. Phone 8493.

FOR RENT—Jan. 1st, 5 rooms and bath, upstairs. Can be seen by appointment. Phone 6033 or 9391.

FOR RENT—4 room suite, 2nd St., over Castle's Wall Paper Store. Inquire at The Farm Implement.

FOR RENT—5 rooms & bath, adults. 830 Lake Ave.

LIGHT HOUSEKEEPING ROOMS

FOR RENT—2 light housekeeping rooms. 264 Prospect St.

FOR RENT—4 pleasant furnished rooms, private entrance. 398 10th.

FOR RENT—5 unfurnished rooms. Phone 6412 or call at 104 Broad St, after 3:30 p. m.

FOR RENT—2 large furnished rms., for light housekeeping, steam heat, close in. Second St. Phone 7843.

ROOMS FOR RENT

FOR RENT — Warm attractive sleeping room, close in. References required. Phone 5773.

FOR RENT—Furnished room. 620 West Ave.

FOR RENT—Furnished room, good location. Phone 6411.

OFFICE SPACE FOR RENT

FOR RENT—Desirable office space. Inquire 711 Elyria Savings Bank or building superintendent.

FOR RENT

FOR RENT—Remington typewriter with instruction book and lessons. Call the Elyria Business College. 2461.

WANTED TO RENT

WANTED—To rent farm, suitable for gardening, 25 to 50 acres. Box 247 Chron.-Tele.

REAL ESTATE FOR SALE

FOR SALE—Property in all parts of the city from the cheapest to the best. For a home or investment see us before you buy.
R. G. BAUS CO.
Real Estate & Insurance
214 Elyria Blk. Phone 2967

E. Hgts., new, oak floors, fire-place, call for appointment, $6750, terms.
S. side, 5 rms., bath, elect., gas, $3900, $850 down.
E. side, 6 rms., mod., fine condition, E. Broad St., $3400, $600 down.
Lake Ave., 6 rms. mod., gar., $4,000, easy terms.
4 rms., elect., hot & cold water, paved street, $2000, $250 down.
NEWTON PICKLESIMER & CO.
33 Century Block Phone 2864

FOR SALE—Homes in all parts of the city; also many suburban properties. Perhaps I can save you money.
C. E. HIGGINS
Call 2179 28 Redington Blk.

BARGAIN: quick sale, modern well located home, garage. Call 2095*

REAL ESTATE
If looking for a real buy, let us show you this. 6 R. and bath, modern, full basement, good furnace, oak floors & finish, slate roof, large lot 50x150, paved St., good location. A real home, $5650.
GILBERT REALTY CO.
Phone 2455 23 Redington Blk.

FOR SALE—Dairy farm, 155 acres, 3 mi. west of Wellington, now vacant. $10,500. Terms. 68 acre dairy farm, North Eaton, $7500. Terms. 5 city homes that are real bargain on account of owners leaving city. If interested see
W. E. PATTON
Real Estate Agent 331 Third St.
Phone 2402

THIS WEEKS BEST BUYS
No. 114—6 R. & B., modern in every detail, double hdw. floors, fine shrubbery, just off Park Ave. Price reduced from $7500 to $6600 for quick sale. Terms. Dont' delay as this is the best buy we have.
No. 20—6 R. & B., modern, hdw. down, built in features, real home, east side, price for quick sale at $5200.
No. 125—6 R. & B., close in, nearly new, brick pavement, fine location, modern in every detail. Price reduced from $6500 to $5000 with $1000 down.
BILLINGS & CARPENTER
Cor. Middle & Broad
Phone 2698 Open Evenings

FOR SALE—6 R. modern, hardwood finish. In good location. Can be bought with a small payment down, balance like rent. Price $4500.
FOR SALE—West side, 6 R. modern, on paved street. Garage. $4200.
PAT CROW
Real Estate & Insurance
31 Turner Block
Phone 2658 Open Evenings*

LOTS FOR SALE

FOR SALE—Corner lot in Eastern Heights allotment, will take small auto as part payment. L. Blumenthal, 1195 8th St., Lorain, O.

MISCELLANEOUS FOR SALE

FOR SALE—Fresh cider, also apples. Schoepfle Orchard, Stop 6 1-2, Lake Ave. Phone 30864.

FOR your winter apples, cabbage, potatoes, turnips, carrots, onions. Phone 41693 or 30323. We deliver.

FOR SALE—Fresh dressed poultry from the country any time. Delivered. Phone 41693.

1924 Apex cleaners, Rotarex Washers. Reconditioned machines, all makes. Service. Repairs. F. E. Decker. Phone 8343.

FOR SALE—White leghorn pullets. Phone 30323.

FOR SALE—$300 lady's fur coat, size 36, cheap. A man's serge suit made to order, size 44. 35-36 Turner Block.

OWING to the fact that devious people wish control of Millionaire mine at Medford, Oregon. I herewith tender them and others, my interest of 157,000 at 50 cts per share. This is escowed to Sam Hebberling at $5.00 per share on the stock. Aug. 1, 1925. I will eliminate eighty-three thousand par extra from above contract which I control as trustee indefinately and my 5 million incorporation. Address all letters Lucy M. Knight, Personal, care Statler Hotel, Detroit, Mich.

FOR SALE—1 very good used piano. Good condition. Cheap. Phone 2516.

FOR SALE — Victrola, will sell cheap. Call 205 East River.

FOR SALE—One two hundred dollar Phonograph and one hundred and fifty dollars worth of records, also one Thor Vacuum Sweeper, at a bargain. All in first class condition. Phone 2341 or 37853 after 6 o'clock p. m.

FOR SALE—New $200 Victrola for $95. Will play all records. Phone 39275.

FOR SALE—Grain binder & top buggy, cheap. J. L. Emerick, Gulf Road, R. D. 3.

FOR SALE—Canaries, two beautiful singers. Pets. Phone 41064.

XMAS PRESENTS DE LUXE—Fine Airedale pups. Pedigreed. 621 Middle Ave.

FOR SALE—Round Oak heating stove. 1931 Middle Ave.

FOR SALE—About 2 tons of hay. Call 2750.

FOR SALE—Large Economy heater. 216 Furnace St.

FOR SALE—Combination gas and coal cook stove; also heating stove. Phone 26441.

FOR SALE—Dark blue reed baby buggy, A-1 condition. Phone 47353.

FOR SALE—Blue reed baby buggy, excellent condition, $10 if sold at once. Phone 38073.

WANTED TO BUY

WANTED—To buy direct from owner, farm of about 25 acres. Box 248 Chronicle-Telegram.

MISCELLANEOUS WANTS

WANTED—Dressmaking. Reasonable. Phone 4843. 600 East Ave.

PAPER HANGING
Wall paper special for December and January. Hanging 20, 25 and 40c. Samples shown at your home at cost. Phone 9933. Jay McLaughlin.

WANTED—To make private loan; will give good security on improved real estate. Box 249 Chron.-Tele.

AUTO & ACCESSORIES

SPECIAL USED CAR SALE
1—1922 Lincoln demonstrator.
1—1917 Dodge Tour.
2—1922 Ford Sedans, many extras.
1—1922 Ford Coupe, repainted.
2—1922 Ford Tour., many extras.
30—Other Fords. These cars are priced to sell. Terms to suit customer.
THE SIMPSON MOTOR CO.
Open Evenings Phone 2822

FOR SALE—1923 Ford touring car, good condition, $250. S. J. George-Taylor & Co., 801 Lorain County Bank Bldg.

SAVE $250
On a 1923 Ford ton truck, Stake Body, only used 2 months. $200 down, bal. 8 mo. Phone 5903, Lorain.

FOR SALE—Touring car in good condition. Cord tires. Call or inquire 117 Williams St. Phone 35951*

FOR SALE—1923 Chevrolet coupe, all accessories, cheap if sold at once. 352 8th. Phone 37651.

FOR SALE — Chevrolet roadster, $325, cash or terms. City garage.*

GARAGES FOR RENT

FOR RENT—Garage. 235 6th St. Phone 9222.

FOR RENT—Garage. 417 Middle Avenue.

POULTRY

HALLWORTHY TRAP-NESTED S. C. WHITE LEGHORNS
We have just a few trap-nested yearling hens left for sale to make room for our pullets. Try some Conkey's Laying Mash this fall and winter to secure high-priced eggs. We carry a complete line of Jamesway Poultry House Equipment, the practical kind. Visitors are always welcome at "Hallworthy."

HALLWORTHY POULTRY FARM
H. H. HALL, Prop.
Stop 80, Oberlin Rd. Elyria, O.
PHONE 30163

LEGAL NOTICES

NOTICE OF APPOINTMENT OF ASSIGNEE OF ROY W. PEAT, TRADING AS LEADER SHOE CO., 301 BROAD STREET, ELYRIA, O.
Notice is hereby given that on Saturday, December 8th, 1923, the undersigned has been duly appointed and qualified as Assignee for the benefit of the creditors of ROY W. PEAT, trading as Leader Shoe Company, 301 Broad Street, Elyria, Lorain County, Ohio, by the Probate Court of Lorain County, Ohio.
Notice is further given that the undersigned took possession of the assets of said ROY W. PEAT, on said date.
F. M. STEVENS,
Assignee for the benefit of creditors of Roy W. Peat, Elyria, Ohio.
No. 2 Sharp Bldg., Elyria, Ohio.
12-10-17-24.

NOTICE FOR PAROLE
Notice is hereby given that Chas. Leonardi, a prisoner now confined in the Ohio State Reformatory, Mansfield, Ohio, is entitled under the law and rules governing paroles from said institution, to recommendation to the Board of Pardon and Parole, by the Superintendent and Chapiain as worthy of consideration for parole. Said application will be for hearing on and after December 11, 1923.
O. F. GARVER.
Chief Clerk.
12-3-10-17.

SHERIFF'S SALE OF CHATTELS
Case No. 6-99
Ohio Chemical Manufacturing Co., Plaintiff, vs.
John Minnick, Defendant
Court of Common Pleas, Lorain County, Ohio Case No. Ex. Doc 6-99
In pursuance of an Order of Sale on Execution from said Court to me directed in the above entitled action, I will expose to sale, at Public auction, at the north door of the Court House in Elyria, Lorain County, on Saturday the 15th day of December, 1923, at 10 o'clock A. M., the following described goods and chattels to-wit:
One Chalmers Roadster. In storage at Dunn Motors Company on 3rd Street, Elyria, Ohio.
Terms of Sale: Cash on day of Sale.
F. A. UNDERHILL,
Sheriff of Lorain County, Ohio.
D. P. HYMAN,
Attorney.
12-3-10.

SHERIFF'S SALE OF REAL ESTATE
Frank E. Seymore, Plaintiff, vs.
Frank Sudro, et al., Defendant
Court of Common Pleas, Lorain County, Ohio Case No. 15923
In pursuance of a certain alias execution issued from said Court to me directed in the above entitled action, I will expose to sale, at public auction, at the north door of the Court House in Elyria, Lorain County, Ohio, on Saturday, the 5th day of Jan., 1924, at 10 o'clock A. M. the following described real estate, situated in the County of Lorain and State of Ohio, and in the City of Elyria to-wit:
An undivided one-half right, title and interest in and to the following described premises, subject to the life estate of Mary Sudro.
Parcel No. 1: Situated in the City of Elyria, County of Lorain and State of Ohio, and being Division No. 2 in Block No. 52, between the branches of Black River, bounded and described as follows:
On the North by the South line of division No. 1 in said Block; on the East by the West bank of the East Branch of Black River at high water mark; West by the East line of East Avenue; South by a line parallel to the North line and five rods distant therefrom and being the northerly line of East Fourth Street. Said above described parcel having a frontage of 82 1-2 feet on the East side of East Avenue in said City and containing about 30 rods of land, more or less and being all the land in said lot owned by Charles F. Sudro at his decease.
Parcel No. 2: Situated in the City of Elyria, County of Lorain and State of Ohio and being a part of lot No. 4 in Block No. 61 of the Plat of the Village, now City of Elyria, as recorded in Vol. 3 page 15, Lorain County Records of Plats, bounded and described as follows:
Beginning in the North line of said lot at the Northeast corner of land in said lot now owned by E. F. and E. L. Whitney, formerly owned by Frank Flower; thence South on the East line of said Flower lands to the South line of Lot No. 4; thence East about 19 feet 6 inches on the South line of said lot to a point where a line runs Northerly parallel with the first line above mentioned will be a continuation of the West line of the main building on said lot formerly owned by H. M. Andress; thence North in said line (the same being the center line of the west wall of the main building standing on said Andresses' lot and a continuation thereof South to the South line of said lot) to the North line of said Lot No. 4; thence Westerly in the North line of said lot about 19 feet 6 inches to the place of beginning. Subject to reservations in deed from Fred and Charlotte Brown to George Stein, recorded in volume 51, page 172, and 173 and having easement of alley across the South end of lands in said lot formerly owned by said Frank Flower. Also subject to the rights of said Andress in the party wall along the East side of said premises.
Intending to describe and hereby convey all of the premises owned by Charles F. Sudro in said lot No. 4, Block No. 63, at his decease.
Said Premises Appraised at: Parcel No. 1, $4300.00; Parcel No. 2, $18,000.00. Appraisal made on one-half interest in described premises.
Terms of Sale: Cash on date of sale. Above one-half interest in premises cannot be sold for less than two-thirds of appraisal.
F. A. UNDERHILL,
Sheriff of Lorain County, Ohio.
F. M. STEVENS,
Attorney.
12-3-10-17-24-31.

BROWNHELM

Mrs. R. W. Bechtel
Telephone Black 15

BROWNHELM, Dec. 10.—The old colonial house, know far and wide as the "Haunted House of Swift's Hollow" was entirely destroyed by fire early Wednesday evening. The origin of the fire is not known but as hunters visited the place during the day it is though that perhaps a fire had been built in one of the many fireplaces and carlessly left. The property belongs now to the Coen heirs and has not been used as a dwelling since "The Light Hope Orphanage," to whom it belonged was discontinued, quite a number of years ago. At that time one of the orphanage supervisors lived in the building. The picturesque old building with its immense solid wood pillars, its many large rooms with high ceilings, fine woodwork, and many fireplaces, has been at various times described at length in the Cleveland Sunday papers, that to the description added many tales of "ghosts" etc., which which has made the place, though in an out-of-the-way situation, much visited by tourists and people from miles around. Dozens of autos were parked before the building every Sunday and the walls and pillars were soon defaced by the names of people from many different states.

Mr. and Mrs. R. H. Fairchild and Mrs. Dora Buckley spent Wednesday in Elyria.

Miss Evelyn Seith of Cleveland is visiting at the Reuben Miller home.

Mr. and Mrs. Lewis Baumhart very pleasantly entertained the members of last summer's Brownhelm baseball team at their home, Thursday evening. A very good time is reported. At a late hour a supper was served by the hostess. Those present were: Mr. and Mrs. Geo. Ruth, Mr. and Mrs. John Henning, Mr. and Mrs. Raymond Leidheiser, Arnold and Fred Bartlome, Clarence Pippert and Clayton Bechtel of this place and Chester McDonald and Jack Hayer of Vermilion.

The school entertainment given at the auditorium Wednesday evening was well attended in spite of the bad weather. Several plays and group songs, including a Sailor's Hornpipe, Lollypop Dance, a "Trail in Bookland," and a play, "Converting Bruce," were given and much appreciated by the audience. The appearance of Barney Google and Spark Plug provoked much mirth. After the entertainment the punch, candy and popcorn booths were well patronized, as were the various "side shows." About $45 was cleared, which will be used to purchase curtains for the auditorium stage.

W. E. Crandall of Elyria, called at the A. J. Shattuck home, Wednesday.

The Ladies Society of the Congregational church were entertained at the church parlors Wednesday afternoon by Mrs. Adam Claus Sr., Mrs. F. Northeim, Mrs. Wm. Kneisel, Mrs. E. G. Lesher, Mrs. B. K. Lindsley, Mrs. H. A. Lawrence, Mrs. A. M. McPherson, Mrs S. Greening, Mrs. Bert Shotton and Mrs. John Shotton. A large attendance is reported.

Mr. and Mrs. J. Gillette and son of Amherst attended the meeting of the Ladies Society Wednesday afternoon.

Brownhelm high school basketball teams won both games played with South Amherst Friday evening. The boys won 25 to 18 and the girls 6 to 2. Next Friday evening they play Avon here and on Saturday evening they will play Vermilion at Vermilion.

The Frederick Hardwares will go to Collins Monday evening and on Tuesday evening they will play the Lorain "Y" team here.

A. J. Shattuck, H. L. Leimbach, John Portman, Mrs. Anthony Northeim, Mrs. Chas. Bechtel and Clayton Bechtel were Elyria shoppers Friday.

Mrs. B. K. Lindsley received word Saturday morning of the serious illness of her brother-in-law, Mr. Hammond of New Smyrna, Fla. Mr. Hammond formerly lived at Elyria.

R. H. Fairchild spent Friday at Massillon on business.

ASHLAND

ASHLAND, O., Dec. 10.—E. R. Ricket, who left an estate valued at $12,000, bequeathed residues of the estate to the Ashland County Children's Home, and the Samaritan Hospital here and $1,000 to the Cemetery Trustees for the upkeep of his grave.

Two horses, sow and nine pigs, auto and grain were destroyed when fire consumed the barn on the farm occupied by Charles Clippinger.

REAL ESTATE TRANSFERS

Pete McGurty to George Day, pt of lot 46, Root road, Lorain, $600.

Harlie Case to Lillie Cuyler, lot 277, Hollywood ad to Oberlin, $500.

William Schmitt to Yellie Berman, lot 11, blk. 25, Chamberlain, trustees ad to Lorain, $4000.

Elv Realty Co. to Alfred Schultz, lot 81, West avenue allotment two, Elyria, $1500.

Ed. J. Smith to Raymond Walker, pt. of lot 1, Sheffield township, $2500.

Joseph Tunnington to Leonard Hastings, lots 9, 10, 11, Austins ad to Elyria, $500.

Christina Kuebeler to Josephine Bunonavita, lot 6, Fisher's ad, Lorain, $500.

Thomas Pulse to Howard Ely, lot 8, Ingersoll's ad to Elyria, $500.

Ledwina Schuster to Theresa Diederich, fifty acres, Avon, $2,000.

National Realty Co. to The F. J. McFadden Co., twenty lots in Fulton division, Sheffield twp., $2000.

Savings Deposit Bank & Trust Co. to George Thompson, lot 2512 Sheffield Land Co.'s ad to Lorain, $1500.

Michael F. Peer to Joseph Donigan, lots 89, 90, original plat, Lorain, $4000.

Abbe Land Co. to Louis Muzenjak, lot 115 in their ad to Elyria, $1000.

Florence B. Wick to Tom McClain, pt. of lot 10, west of river, Elyria, $1000.

Nicholas W. Kelling to Margaret McTigue, pt. of lot 23, containing 24 acres, Sheffield twp. $4000.

Mendelson Reduction Co. to Gust Kolinski, lot 139-140 west of river, Elyria, $1500.

John Bardon to A. Ruder, lot 64, Grafton, $1000.

William Grob to James O'Doherty, lot 4, Morehouse ad to Lorain, $3000.

A "jovial" character once meant the type supposed to belong to all persons who were born when the planet Jupiter was in the ascendant. They were supposed to possess more of the cheerful elements of character than others, and hence to partake of the benign qualities attributed to the Father of the Gods.

In cold countries where snow prevails during a long winter many animals change the hue of their coats to a white tint. The case of the weasel is especially curious; it retains its brown coat until the first snow appears, and then whitens in a few hours.

Auction sales after 6 p. m. are prohibited by law in Louisiana.

MY HUSBAND'S LOVE

Adele Garrison's New Phase of

Revelations of a Wife

Copyright, 1923, by Newspaper Feature Service, Inc.

Dr. Braithwaite Examined Mrs. Durkee.

THERE was stark fear in Alfred Durkee's voice, although he had forced it to a steady, unemotional monotone. But it was plain that he wished us with him when Dr. Braithwaite should give his decision, so Harriet and I hurried into the living room after him, arriving just as my brother-in-law came in from the hall.

The surgeon's face was an impassive mask, but as his keen eyes swept our group and fell upon Leila's twitching face he smiled cheerily, while I found myself wondering if the smile were not as deliberate and effectual a concealment of the real truth as the professional seriousness.

"Things aren't nearly as bad as they might be," he said with an intonation that conveyed a great deal more hope than his words, closely analyzed, would show. "And now, if you women will kindly clear out of here," this with affected roughness and a humorous twinkle in his eye, "we great masculine minds will have a conference."

His eyes met those of his wife, and I was sure that by some secret code of their own he had telegraphed a message to her. As we went into the hall, Leila said chokingly:

"Excuse me a minute, please. I'll be down again directly."

Leila Goes to Pieces.

She fled up the stairs and the closing of her door told me that she had taken refuge in her room. Harriet drew me into the library and closed the door.

"If you know any way to brace that girl up, Margaret, you'd better take it," she said.

"Why?" I asked breathlessly.

"Because Edwin is going to operate as quickly as possible. He flashed me that just now. He would have told us all, only he saw the state of young Mrs. Durkee's nerves and so hustled us out of the room."

"Shall I go up to Leila now?" I queried.

"No, I'd wait a few minutes," she counseled. "A good cry won't hurt her. Instead it probably will relieve the tension a bit, and by waiting you probably will have something definite to tell her. Edwin never wastes any words in giving his decisions. He will be out very soon."

She proved a good prophet. It was a scant three minutes afterwards that he and Alfred came out into the hall. The younger man's face was drained of color and his eyes were panic-stricken, but he evidently had himself well in hand, for his voice was steady as he asked:

"Where is Leila?"

"She went up to her room," I answered.

"Will you tell her first?" he appealed to me, and I promptly answered it with a decided, "Of course."

"What is to be told her?" Harriet asked practically, looking at her husband.

The Surgeon's Decision.

"I am going to operate to-morrow morning," Dr. Braithwaite said. "It is something which should have been done a year ago, and we cannot tell just how bad things are until we get started. But her heart is working finely, her general condition is good, she is exceedingly plucky, and I believe we shall bring her out nicely. But just as soon as she has a cup of tea and some light nourishment we will start for the hospital."

"I will make it now," I said promptly, starting for the kitchen, but Dr. Braithwaite stopped me.

"Better go to young Mrs. Durkee," he said. "I am going directly back to my patient with Mr. Durkee—she wishes to see him and, while we are talking, Mrs. Bickett will prepare everything that is needed. But young Mrs. Durkee must get rid of her tremors before she sees her mother-in-law. I want nothing but cheery faces around my patient from now on. Mr. Durkee, if you'll give that garage number to Mrs. Braithwaite, she will attend to getting the limousine. The usual thing, Harriet, a half-hour from now. If you can't get it from them, find out where you can get one. Heated, of course."

His wife nodded capably and walked toward the telephone. Alfred gave her the number, and even before we had reached the top of the stairs we heard her voice in quick, efficient questions. Alfred tapped at the door of his mother's room while I went down the hall to Leila, infinitely dreading the task of "bracing her up" which had been laid upon me.

POLLY AND HER PALS--BY CLIFF STERRETT

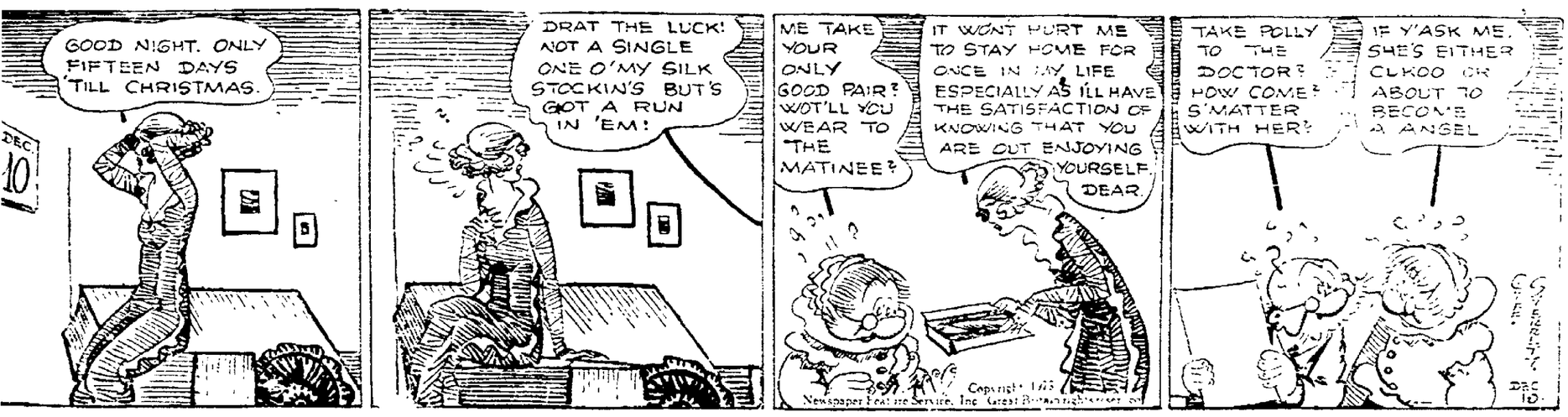

METAL WEATHER STRIPS
THE NEW KIND
Manufactured by The Sager Metal Weather Strip Co.
WILSON'S MILL & CABINET WORKS
Agent
Phone No. 8, Oberlin Phone 3160, Elyria

NIGHT SCHOOL CLASSES
at The Elyria Business College offers shorthand, typing, bookkeeping, and accounting. Beginners and advanced students may enroll on any Monday, Wednesday or Friday evenings.
VISIT OUR CLASSES
PHONE 2461

Why It is a Safe Investment
1. Appraised value of property over $23,000,000.
2. Replacement cost estimated at almost twice this amount.
3. Over 60% of equipment less than four years old.
4. Property carefully maintained to insure long life.
5. Revenue from varied sources eliminating periods of abnormal depression.
6. Conservative, careful management.
7% Preferred Stock
The Ohio Public Service Co.
403 Broad Street

THE CHRONICLE-TELEGRAM

Members Audit Bureau of Circulation
331 Second Street, Elyria Ohio
The Lorain County Printing & Publishing Company, Publishers

J. F. BURKE, Editor. A. C. HUDNUTT, Manager

Published every evening, except Sunday. Entered as second-class matter at Elyria Postoffice, Act of 1879

Daily—Two cents per copy. By carrier in City 12 cents per week, $6.00 per year in advance. By mail Daily outside of Elyria, within Lorain and adjoining counties, $3.00 per year, within the State of Ohio, $4.00, elsewhere $5.00.

New York Offices, A. R. Clayden, Representative 347 Fifth Ave.; Chicago Office, John W. Hunter, Representative 419 Marquette Bldg.

Monday, December 10, 1923.

THE RESULT OF THE ENGLISH ELECTIONS

The tories suffered a crushing defeat in the elections of last Thursday in Britain. From a clear majority of 70 seats over all, they have been reduced to a minority below the Labor and Liberal parties of about the same number.

This presents a new phase in British politics. Hitherto the struggle has always been between the two major parties. In the next Parliament three rather irreconcileable parties, the Conservative, the Labor and the Liberal parties, will have to contest for control. None can conduct a government without the other, and none seem disposed to coalesce with the others. To call another election is impossible, for it would be likely to lead to the same results. Unless some sort of a coalition can be brought about between the Labor party and the Liberal party, the situation presents a hopeless deadlock.

There are two facts brought out by the election. The first is, the fact that Free Trade is the accepted and unalterable policy of the British nation. Premier Baldwin staked his issue on that question, and it is certain that the election means that the British people want no change of their traditional policy. The other fact is, the continued growth of the Labor party. It was thought that Labor might suffer a decline of its numbers in this election. Instead, it has greatly increased its delegation. The last returns give that party in the vicinity of 200 seats.

The election makes probable the retirement of Baldwin from the leadership of his party. His calling for a new election is yet one of the unsolved mysteries of British politics. With a clear majority over all, he staked his prestige, and he has lost. How he so missed knowing the sentiment of the country can only be explained on the ground of his newness in political life.

The United States is profoundly interested in the policy of the new government, and every move will be watched eagerly by our own national leaders. It is very evident that the industrial prostration of the country had a great deal to do with the defeat of the conservatives and the great increase of the labor delegation.

THE OBERAMMERGAU PLAYERS IN AMERICA

The Oberammergau players are coming to America, but not to present the Passion Play, or to give exhibitions of any kind. That would be in violation of their vow, and it would undoubedly kill the Passion Play as an object of world interest.

These players are coming to exhibit and sell some of their handiwork for which they were always able to find a market in Germany. But the fall of the mark and the general destitution of Germany have made the situation of these people desperate. It is known that the last exhibition of the Passion Play was a practical loss to the people and to the community. Those who spent two nights and a day in Oberammergau, ate five meals, and received admission tickets for the performance for less than a dollar must know that no money could have been made.

The work of these people in their carvings and their brass work is exceedingly fine. No doubt, those who appreciate artistic work will be pleased to get this opportunity of seeing the work and owning some of it. At the same time, it will give an opportunity for those who were not privileged to travel overseas to see the village and the performance, to see some of the leaders in that world-famed spectacle.

Kronprinz Friedrich Wilhelm thinks Hitler would be a good thing for Germany, [illegible] only make a poor king.—East Liverpool (O.) Review.

Why should the [illegible] girls be [illegible] sumably. [illegible]—Canton (O.) News.

The [illegible] existence [illegible] Ashland (O.) Times-Gazette.

A lot of us are always [illegible] tors. Do you suppose our [illegible] if they could?—Steubenville (O.) [illegible]

The real danger in special tax levies is that they breed faster than flies.—Marion (O.) Star.

BACK TO NORMALCY

YESTERDAYS IN OHIO

Today's Anniversaries

1753—Gen. Henry Leavenworth, the American soldier for whom the city of Leavenworth was named, born in Connecticut. Died in Indian Territory, July 21, 1834.

1808—James Sullivan, governor of Massachusetts, died in Boston. Born at Berwick, Maine, April 22, 1744.

1843—The Princeton, the first screw vessel of war ever built, was launched at the Philadelphia navy yard.

1877—Women were authorized to vote and hold office in Wyoming.

1894—A great financial panic in Newfoundland was followed by the resignation of the Government.

1898—Treaty of peace signed at Paris ending the war between the United States and Spain.

1917—Mississippi observed the centennial of its Statehood.

1920—Three men were lynched at Santa Rosa, Calif., as the alleged slayers of three officers.

1921—Conference on Limitation of Armament at Washington made public a treaty preserving for ten years the status quo in the Pacific.

ONE YEAR AGO TODAY

Duke of Abercorn was appointed Governor General of North Ireland.

Gen. Leonard Wood resigned as provost of the University of Pennsylvania.

TODAY'S BIRTHDAYS

Countess of Warwick, a Labor candidate for parliament in the recent British elections, born 62 years ago today.

Sir James Aikins, Lieutenant Governor fo Manitoba and president of Canadian Bar Association, born at Grahamsville, Ont., 72 years ago today.

Thomas P. Gore, former United States senator from Oklahoma, born in Webster county, Miss., 53 years ago today.

Will C. Wood, Superintendent of Public Instruction of California, born at Elmira, Calif., 49 years ago today.

Thomas O. Marvin, chairman of the U. S. Tariff Commission, born at Portsmouth, N. H., 56 years ago today.

TODAY

Twenty-five years ago today the peace treaty ending the Spanish-American war was signed.

The Most Rev. Sebastian G. Messmer today completes 20 years as head of the Roman Catholic archdiocese of Milwaukee.

Today is the day for municipal elections in several of the chief cities of Maine.

The formal award of this year's Nobel prizes is to be made today by the Nobel committee of the Norwegian parliament.

The tenth National Game Conference is to meet in New York City today for the consideration of game protection and conservation.

President Coolidge is to deliver an address by radio this evening, speaking on the subject of the proposed memorial to President Harding.

Anton Lang, the Christ of the Passion Play, and 35 other Oberammergau players, are due to reach New York today to begin a tour of American cities in which they will exhibit wood carving done by the players in their native village.

Conventions Opening Today:

New Orleans—American Association of Port Authorities.

Lewiston, Me.—Maine State Grange.

Hutchinson, Kas.—Kansas State Grange.

Manchester, N. H.—New Hampshire State Grange.

KOMICAL TELEGRAMS

By JIM ARMITAGE, Himself

Now they're going to show the DeForest talking film [illegible] land. The movie question is not hard to look at but to listen to—that's different.

Some of the high salary [illegible] got their start saying: "[illegible] yards do you want—d[illegible] you think the pink is pretty?

They look all right [illegible] ing room, but when [illegible] make them say things [illegible] ing to stay home.

Course a lot of [illegible] don't and a couple of w[illegible] started for home.

What [illegible] mammas [illegible] last night.

From "[illegible]" [illegible] not enough alone?

[illegible]

[illegible]

[illegible]

[illegible] in the winter [illegible] running around [illegible] but if I [illegible] to [illegible]

And when they [illegible] over the radio it will [illegible] to hear what the fish has to say for himself.

I don't think the pictures are in natural colors—but there's plenty of color to most fish stories as they are generally told.

Did you hear the hunting story they tell about Dan Schnarr our popular city fireman?

Dan admits being a dead shot. Not a rabbit ever escapes—and he really believes it.

Well he loads his own shells and everything. The first day of the season he was all set to bag the limit. Now he don't go in for repeaters but has an old-fashioned double barreled that brings home the bacon.

The day before, the other firemen loaded a couple of shells and substituted them for some of Dan's.

Act two sees our hero aiming his deadly weapon at the bunny. The first shell's contents didn't down the rabbit and he gave her the second—but the rabbit kept on going followed with a stream of baby ribbon. Some claim that's what the shells were loaded with—ask Dan.

ABE MARTIN

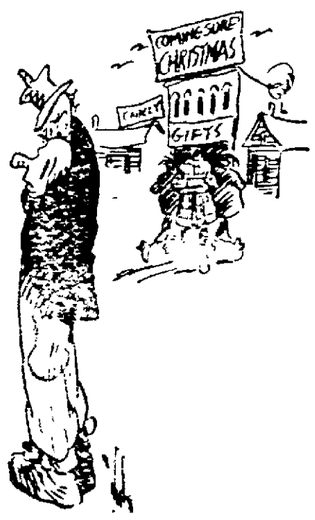

[illegible] is an' excuse for everything 'cept bein' [illegible] spot. Where [illegible] empty jails we wuz [illegible] on account o' prohibition?

THE WAY OF THE WORLD

By GROVE PATTERSON

The Fundamentalists, those who believe the Bible literally, and the Modernists, who believe in moulding its interpretation more nearly to fit the needs of the day, have broken out in warfare again. They break into discord at intervals. The controversy is marked by irritation. They have no patience with each other. They never land on each other's shores. They just shove the boat away. The world still has old-fashioned folks and the world has need of them. They find infinite comfort in the ancient Bible unchanged by the hand of the modernist. They love Truth and Faith has seen them up life's hardest hills and brought them out on the plains of peace. Perhaps some of the Modernists do not know that they stir [illegible] anything comfort for [illegible] a multitude. But [illegible] as the RIGHT TO THINK [illegible] interpret for him, if and [illegible] truth which [illegible] think to [illegible] to think.

Colleges [illegible] in New York [illegible] crop[illegible] that [illegible] [illegible] work and [illegible]

12 MORE DAYS

for XMAS SHOPPING

TIMELY VIEWS ON WORLD TOPICS

MORE SANE AND HONEST RELIGION IN BUSINESS URGED BY BABSON

"Everybody is in debt. The United States, in the five years since the war, has borrowed more money than in the five years of the war, when it seemed borrowing was at its peak. The federal government hasn't done it all, but cities, counties and individuals have mortgaged the future, and no one is paying up."

ROGER BABSON

Thus did Roger W. Babson, nationally know statistician and economist and head of the Babson institute at Wellesley Hills, Mass., size up national conditions recently in addressing the Cleveland, O., Advertising Club.

Mr Babson appealed to the audience to "sail against the wind and tide, prepare for trouble and batten down the hatches" by conservative investment, careful buying, cutting down overhead and more careful inventory.

He voiced a plea for a new attitude toward life, "more thought of the other fellow, and less about yourself, more sane and honest religion in business."

"We used to hear of frozen assets in warehouses — provisions that couldn't be disposed of," he said. "Frozen assets are now in the home and the garage—furniture, clothing and automobiles, bought on time."

The basic industries — coal, iron, copper, wheat, fertilizer, oils —must be strengthened before prosperity can come, Mr. Babson said. He likened railroads, department stores and automobile factories to players in a football game "who pass the ball around."

"We can offset this situation on good European products at cheap prices when Europe gets to work again," declared the economist. "Even now it's starting. I have a searchlight, with a double battery and lamp. It cost 15 cents, including a duty of 50 per cent. I have a good knife that cost 15 cents, duty paid. Paris gowns are now selling for $35 at the highest, and as low as $20.

"We can offset this situation only by increased efficiency, better advertising, better selling and better spirit."

He protested against unbalancing resulting from the automobile and building industries' tremendous expansion, and said production was cheapest and distribution highest in history, "because the best brains are making products, and second-rate men are marketing them and making no money at that." He said the high cost of distribution was beginning to cut in on Henry Ford's profits, and added, "next year I'm told he has appropriated $7,000,000 for advertising."

tion which will let them pass through the course. If it will teach young men and women that the cramming idea is all wrong it is a wise step. Only one thing counts, and that is the DAY'S WORK. You can never quite do tomorrow what you did not do today, for today and its opportunities will be gone. No matter how you cram for your examination, you can never recapture yesterday.

Henry Ward Beecher, on his death-bed, exclaimed: "Now comes the mystery!" There was a positive enthusiasm for death, which he felt to be merely the next step in life. It is a sane and normal view which the great Beecher gave voice to. Men think of death as the end. It is the end of all the whirling machinery to which we are accustomed. But as to life itself—it may be just a continuation.

George Washington, sitting in dignity on his pedestal, seems very far away to most of us. We see him as cold as a cornerstone. We turn to him as the author of our national policy of keeping out of foreign entangling alliances. He is a tradition, but not very human. But this same George Washington wrote out this rule for himself and his friends: "In the presence of others sing not to yourself with a humming voice, nor drum with your fingers or feet." The nation has changed much since Washington's day. The people haven't changed so much. That was a good rule then and it is a good rule now.

H. C. WEIL, GENERAL MANAGER of the American Lace Co. gave an illustrated talk on the products of his factory before the members of the Chamber of Commerce.

"BLACKY" MALONE, WHO stole one of Orrin Cook's horses was captured near Vermilion and brought back to face trial.

LAWRENCE WEBBER WENT to Columbus and passed the examination for an attorney, being admitted to the bar.

IN THE DAY'S NEWS

Dr. Luis F. Corea, who is mentioned as a possible candidate for the presidency of Nicaragua in the elections to be held next September, has resided for many years in the United States. He formerly was the Nicaraguan minister at Washington and since his retirement from that post fifteen years ago he has been practicing law in New York City. Dr. Corea is a brilliantly educated man and is highly esteemed by the people of his country. He is a graduate of the National College of Nicaragua and of the Central University of Guatemala, has taught history, philosophy, and mathematics, served as a judge, and qualified himself as an expert in international law. His wife is an American woman, member of a prominent Southern family, and all of his children were born in the United States.

Cloves are the unopened flower-buds of a tree growing in the tropics.

POEMS THAT LIVE

"SWEET EVENINGS COME AND GO, LOVE."

Sweet evenings come and go, love,
They came and went of yore;
This evening of our life, love,
Shall go and come no more.

When we have passed away, love,
All things will keep their name;
But yet no life on earth, love,
With ours will be the same.

The daisies will be there, love,
The stars in heaven will shine;
I shall not feel thy wish, love,
Nor thou my hand in thine.

A better time will come, love,
And better souls be born;
I would not be the best, love,
To leave thee now forlorn.

—George Eliot.

10 Years Ago

MAYOR-ELECT CHARLES Tucker announced his appointments as follows: Director public service, M. M. Wilcox; public safety, S. H. Squire; city engineer C. M. Theobald; street superintendent, William Whitney; mayor's clerk, Henry Krohn.

THE EAGLES ELECTED ROBERT J. [illegible], Worthy President, William Kofsky, Worthy Vice President, Grover Patton, secretary and Harry H. Smith, treasurer.

THE HISTORICAL SOCIETY, which occupied rooms in the basement of the court house were ordered to move out as the rooms were needed for office at work.

WHO'S WHO IN THE DAY'S NEWS

SEN. KEY PITTMAN

Key Pittman, one of the principal leaders in the Democratic organization in the senate, will play an important part in the doing of the sixty-eighth session of congress.

KEY PITTMAN

Pittman's political career is an unusual one because of the fact that he never had run for political office when he sought the Democratic election to the senate from Nevada in November, 191[illegible]. He was defeated then, but years later was elected by popular vote to fill the unexpired term of George S. Dixon, deceased. The election was unanimously confirmed by the legislature.

Pittman was born in Vicksburg, Miss., Sept. 19, 1872. He was educated by private tutors and in Southwestern Presbyterian University at Clarksville, Tenn. Then he went west.

He commenced the practice of law in Seattle in 1892, but the northwest territory called him and from 1897 to 1901 he lived in the Klondike. For two years he worked as a miner. Then he served as counsel for a group of Australians who charged corruption of government officials at Dawson.

Then he went to Nome and helped in the organization of a "consent" form of government for that territory and became the first district attorney there.

He was one of the leading members of the counsel which fought to prevent the carrying out of a conspiracy to rob the miners of their mines in 1901. That same year he moved to Tonopah, Nev., where he now lives.

The elevation to the peerage of Lord Robert Cecil serves as a reminder of the fact that for more than three hundred years a Cecil has sat in the House of Lords.

HEAD—NOSE—THROAT—EARS
KONDON'S for Headache, Deafness, Cold in Head, Dry Nose, Catarrh, Colds of all kinds. Doctors, Dentists, Nurses recommend KONDON'S. 30 years doing good. Ask for sample free.
KONDON'S CATARRHAL JELLY Minneapolis, Minn.

R. M. Summers
Pianos, Player Pianos and Phonographs. Free circulating library of player rolls to my customers.
No Rent To Pay
436 1-2 Earl Court

C. M. ACKERMAN
DOCTOR OF OPTOMETRY
Elyria Savings Bank Bldg.
Phone 3127 Glasses Prescribed

Let Us Loan You the Money
To pay the small, troublesome bills that have accumulated. We loan on chattel mortgages and buy notes. Repay us on your own terms.
The Western Reserve Finance Company
PHONE 2868 24-26 TURNER BLOCK

SHOP EARLY
In the week—it pays you big and helps us to give you better service.
These early in the week shopping prices mean a real saving for you.
It costs no more to have it delivered—you will have enough bundles to carry home.
These prices are for Tuesday, Wednesday and Thursday.

10 lbs. pure Cane Sugar	92c	12 Tangerines, dozen	30c
12 Oranges, dozen	24c	Grapes, California, best, lb.	15c
Campbell's Tomato Soup, can	9c	Potatoes, peck	25c
Laurel Crackers, red can	32c	Shredded Wheat	11c
Saxon Food, pkg.	20c	Cream of Rice, pkg.	20c
Stewing Figs, lb.	15c	Wheatena, pkg.	23c
Dates, 2 lbs. for	25c	Cranberries, lb.	15c
Budded Walnuts, pound	40c	10 P. & G. Soap	48c
No. 1 Soft Shell Walnuts, lb.	35c	1 bushel Potatoes	90c
		Lard, No. 10 pail. Pure home rendered	$1.65
		Pork Chops, pound	20c

FRESH VEGETABLES—FRUITS—APPLES
SPRAYED APPLES—BALDWINS—SPIES—JONATHANS
Home-killed Pork, Beef, Veal. You will enjoy the freshness of these meats. This store wishes to thank its many patrons for the record business of last Saturday.

Side Pork, lb.	20c	Pigs Feet, lb.	8c
Whole Pork Shoulders lb.	15c	Bacon, our own dry cured, lb.	25c

The Sausage Department can supply you with the best in Home-made Sausage.

Wieners, you like them lb	18c	Bologna, lb.	15c
Smoked Sausage, lb.	25c	Smoked Hams, lb.	25c

ALWAYS AT YOUR SERVICE
PHONE 2391 PHONE 2191
HOLCOMB'S
Where the Meats Taste Good—The Busy Spot on East Broad

Stops COLDS La Grippe Influenza Pneumonia
Keep strong. Be healthy and free from winter complaints. Hill's Cascara Bromide Quinine is the quickest acting, most dependable cold remedy. What Hill's does for millions it will do for you. Get red box bearing Mr. Hill's portrait. Price 30 cents.
HILL'S CASCARA BROMIDE QUININE W. H. HILL CO. DETROIT, MICH.

GABRIEL SNUBBER SALES & SERVICE

DAVID J. NYE HONORED BY COUNTY BAR

Dean of Lawyers Reminded of Eightieth Birthday; Still Active After Practicing Here For 59 Years

David J. Nye, nestor of the Lorain county bar celebrated his eightieth birthday on Saturday. The Judge spent the day in his office as usual and attended to business at the court house. He was in good spirits and in a reminiscent mood He stated that some fifty-nine years ago he was admitted to the bar, studying law here, and opening up an office soon after admission. He has been honored with the position of prosecuting attorney and common pleas judge of the county, and has the highest regard of every one who knows him.

Saturday night about forty of his friends and neighbors called on him and the bar association sent him a huge bouquet of eighty roses.

This morning the bar association held a meeting in Court Room No 1. Judge Nye was honored in addresses made by George L. Glitsch of Lorain, Lee Stroup, Judge W. B. Thompson and Judge A. R. Webber. All of them were in a reminiscent mood and told of their long acquaintance and high regard for Judge Nye.

The Judge responded and expressed his appreciation of the kind words given him, and also spoke of some of his experiences as a member of the bar The meeting closed with general hand shaking all around.

Eye Witness Tells Scenes At Big Wreck

(Continued from Page 1.)

of a dozen in caring for the injured.

"I have often read of train wrecks but I never imagined it was anything like we saw—I'll never forget that night."

Death Trap Condemned

ALBANY, N. Y., Dec. 10.—The New York State Public Service Commission will begin an investigation tomorrow into the wreck of the New York Central Twentieth Century Limited at Forsythe in which nine persons were killed, at Erie, Pa, the commission announced this afternoon.

The commission announced that on June 14, 1922, it ordered the elimination of the crossing at Forsythe over the New York Central and Nickel Plate tracks and directed that an overhead bridge be substituted.

The Nickel Plate R. R. applied for a rehearing which was denied. The Nickel Plate then secured a writ enjoining the commission from further proceedings and the matter was taken to the courts for review. It is still pending.

ELYRIAN HELD FOR BURGLARY

Early Sunday morning the night man at the Hupmobile salesroom on West avenue, telephoned that he believed there was something wrong at the Willys-Overland sales room across the street as he had seen a light flicker in the building.

Officers Berkhine and Witter visited the place and found a window had been broken in. They searched the place and under an automobile they found Howard Norman, 33, a colored shoe shine artist, somewhat under the influence of liquor. He was arrested and locked up on a charge of burglary.

A short time ago, it is stated that Norman visited the garage, inspected the cars, and told the salesman that he was going to have a car before Christmas, if he had to steal one. This morning he was arraigned in police court on a burglary charge, and was bound over to the grand jury under $2,000 bail.

MRS. L. A. CONN DIES

LORAIN, Dec 10.—Mrs L. A Conn, 67 residing at Stop 47, died at her home on Elyria Ave Saturday night after a long illness. She is survived by her husband and six children. Funeral services will be held at the Williams home.

Get Two Trial Boxes

PAZO OINTMENT is a Guaranteed Remedy for all forms of Piles.

Pay your druggist $1.20 for two boxes of PAZO OINTMENT. When you have used the two boxes, if you are not satisfied with the results obtained, we will send $1.20 to your druggist and request him to hand it to you.

We prefer to handle this through the druggist because his customers are usually his friends and will be honest with him.

PARIS MEDICINE COMPANY, St. Louis, Mo.

Wants U. S. To Enter World Court

(Continued from Page 1.)

certain conditions and reservations."

It was sent to the foreign relations committee without debate.

Lenroot's resolution would take away from the League of Nations entire right of electing judges which it now has, and would give the function to the diplomatic representatives at The Hague.

The Lenroot measure read:

"Resolved, that the senate advises and consents to the adhesion on the part of the United States to the protocol of December 16, 1920, accepting the statute of the Permanent Court of International Justice, but not the optional clause for compulsory jurisdiction, provided, however, that such an adhesion shall be upon the following conditions and understandings to be made a part of the instrument of ahesion.

"1—That such adhesion shall not be taken to involve any legal relationship on the part of the United States to the League of Nations, or the assumtion of any obligation by the United States under the Versailles treaty."

A second provision was that all nations, not now members, but which would accept the amended provision, should be permitted to join in future.

The method of election carried as a third provisio in Lenroot's bill would divide the member nations into two groups, the British Empire, France, the United States, Italy, Japan, Germany and Brzil forming the first section, to be known as "Group A" and all other member states to be known as Group "B" If Germany did not join "Group A" Lenroot further provided that Belgium should be submitted for her.

A fourth proviso, covering the election of judges, follows:

"The diplomatic representatives of the states adhering to said protocol accredited to The Hague and The Netherlands minister for foreign affairs, shall act as electors for the election of judges and deputy judges of said court The electors representing the states in Group A shall perform the duties and exercise the powers conferred upon the council of the League of Nations, pertaining to such cocurt in such statute and the electors representing the states in Group B shall perform the duties and exercise the powers conferred upon the assembly of the League of Nations pertaining to such court in such statutes"

Other minor provisions were also carried, one of which would transfer the cost of maintaining the court from the League of Nations to the member states.

Coolidge Endorses Aerial Program

WASHINGTON, Dec. 10.—President Coolidge today sent a special message to congress endorsing the comprehensive program of the National Advisory Committee for Aeronautics for the development of civil and military aviation in the United States.

Among the recommendations of the committee was the establishment of a bureau of civil aeronautics in the Department of Commerce.

Senate Deadlocked on Appointment

WASHINGTON, Dec. 10 — Work of organizing the United States Senate was blocked this afternoon when a deadlock developed in the voting to confirm the selection of Senator Albert B. Cummins, of Iowa, as Chairman of the Senate Interstate Commerce Committee.

Would Increase Wheat Tariff

WASHINGTON, Dec. 10 — Representative Williamson, Republican, of South Dakota today introduced a bill increasing the tariff duty on wheat to 50c a bushel and alfalfa seed to 10c a pound.

Wants $100,000,000 to Aid Germany

WASHINGTON, Dec. 10.—Setting up a $100,000,000 fund in the treasury for the purchase of foodstuffs in the United States for Germany was proposed in a bill introduced in the house today by Representative MacGregor of New York.

Not more than $10,000,000 of the fund could be expended in any one month, the bill provides.

100 YOUNG MEN HEAR OBERLIN PROFESSOR

Approximately a hundred young men and boys turned out yesterday afternoon for the initial meeting of the Y. M. C. A series of Sunday afternoon meetings for young men which was addressed by Dean Thomas Graham of Oberlin.

Dean Graham made a forceful talk pointing out to his hearers that "the High school fellows of today are living in a time which presents greater opportunities that any previous period of history." He pointed out how new means of transportation and communication has made the world within the reach of the individual. In closing, the Dean charged the young men to use the training and education that is being given them to find some one thing that needs to be done, and to put all their energy into the doing of it

Herbert Guild, vice-president of the senior Hi-Y club, which in conjunction with the junior Hi-Y is aiding in the promotion of the meetings, presided. The opening prayer was given by Rev Edwin Kirby of the Methodist church. Following this Mr and Mrs. Lawrence Webber conducted the singing of several hymns. Dr. Graham was introduced by R. D Hudson, general secretary of the Y. M. C. A.

Following the address, J. R. Selkinen, boys' work secretary who is directing the program of Sunday meetings, made announcements concerning further meetings of the series

He announced that on the following Sunday, E N Hale of the Y. M C A of Youngstown, would be the speaker. Mr Hale will speak on the subject, "Playing the Game" Mr Selkinen expressed satisfaction over the large number in attendance at the first meeting, saying that it seemed to assure the success of the later meetings.

BROWNHELM HORSES RUN AWAY IN ELYRIA

The first runaway in a long time took place last Saturday afternoon when a team of horses belonging to John Moore, Brownhelm, bolted on West Third street and ran amuck. They collided against an electric light post which broke off and the lamp fell to the street. They were captured before any further damage was done.

PROTEST REVOKING LICENSE

COLUMBUS, Dec 10—The Merchants Fire Insurance Company, Indianapolis, Ind., today filed a bill of complaint in federal court here, seeking that Harry L. Conn, State Insurance Superintendent be restrained from revoking the Ohio License of the Company, or arresting any of its agents Judge Sater set Dec 22, as hearing date on the complaint.

HARRY I. HAMILTON DIES IN FLORIDA

Harry I. Hamilton, 48, died at his home in New Smyrna, Fla., late Saturday afternoon, following an illness with a bad case of the grippe, and complications.

Mr Hamilton was a son of the late Mr and Mrs. L. G. Hamilton, a brother of Mrs H. W. Indersoll, this city, and of Mrs. Carrie C. Wieland, of Clarksburg, W. Va. His boyhood days were spent here, and he graduated from Elyria high in 1894 He has lived in New Smyrna for a number of years where he was engaged in the real estate and insurance business. He was also a member of the Masonic fraternity and of the Elks

His remains will be brought to this city for burial and the date of the funeral will be announced later.

Football Game Sun. Postponed

The football game scheduled Sunday at Krohn field between the Kolinski and Birmingham Barbers and the Mercuries, of Lorain, was postponed on account of bad weather. An effort will be made to have the game played next Sunday.

GEO. CHAMBERLAIN HEADS HARDING DRIVE IN COUNTY

COLUMBUS, Dec 10—O. A Miller, Columbus, State Chairman of the Ohio Harding Memorial Association, today announced the County Chairman to have charge of the solicitations for Ohio's quota of $500,000. This week has been designated as Harding Week, when contributions for the proposed $3,000,000 memorial will be sought County Chairmen include

Lorain county, George H Chamberlain, Elyria, and George Hildebrandt, Ashland.

HELD FOR MAN SLAUGHTER IN CLEVELAND KILLING

CLEVELAND, Dec. 10—Edward Fergus, 25, was facing a charge of manslaughter today, following the death early yesterday morning of Harry L Bronstrup, 31, son of Councilman Henry L Bronstrup, who was killed in a fight at the Broadview Inn

ROBBER LOCKS UP STORE

CINCINNATI, Dec 10—The "padlock" holdup man has appeared in Cincinnati. A thief today held up and robbed the manager of a Kroger grocery, padlocked the door and leisurely walked away with $24.

LONDON, Dec 10—Premier Stanley Baldwin was received in audience by King George at Buckingham Palace today when the chaotic British political situation was discussed.

Dollar Day Bargains tomorrow only, December 11th. The Harry H. Smith Co.

WHERE G. O. P. WILL CHOOSE 1924 STANDARD BEARER

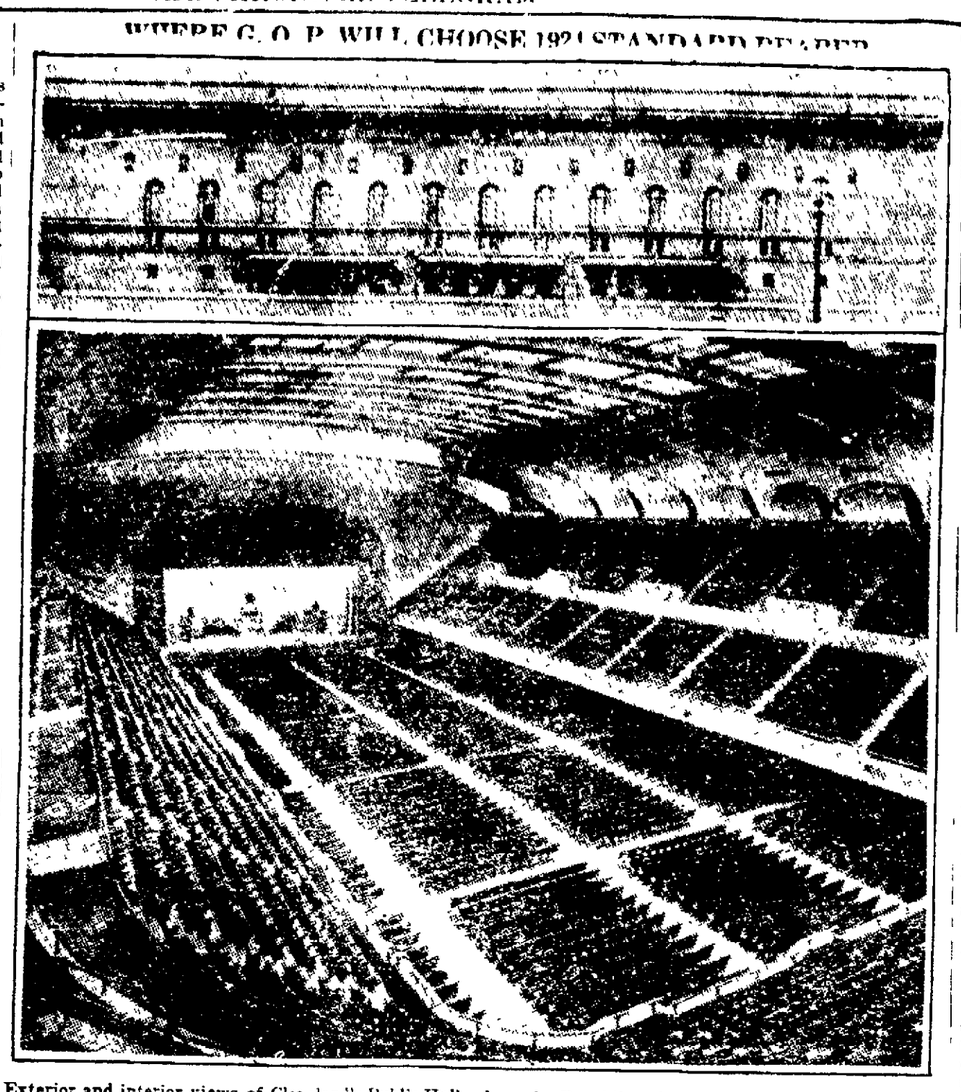

Exterior and interior views of Cleveland's Public Hall, where the Republican National Convention will be held.

A building in Cleveland, "the Fourth City," will be the center of interest in the United States in June, 1924. In this building, the municipally-owned Public Hall, will be held the Republican National Convention.

Cleveland was chosen as the site of the gathering over Chicago after President Coolidge decided that holding the affair in Ohio would be a fitting tribute to the memory of the late President Warren G. Harding, a son of that state.

REVOLTERS IN MEXICO TAKE JALAPA

Federalists Moving Up Fresh Troops; Huerta Promises Reforms if Move Is Successful

VERA CRUZ, Mexico, Dec 10—Revolutionary forces under General Guadalupe Sanchez that captured Jalapa capital of the state of Vera Cruz, have extended their lines beyond the city to protect it from counter attack by the federals, according to advices received here today

It was reported that federals were moving up fresh troops for an assault.

Wounded soldiers brought here from the "front" said the battle was one of the great intensity with artillery, machine guns and small arms employed by both sides.

According to the revolutionary leaders fresh forces of federals are constantly joining the de la Huerta movement against the Obregon government

Adolfo de la Huerta, civilian chief of the revolutionary movement, issued a manifesto addressed to the "Mexican nation accusing president Obregon of violating the soverignty of Mexican states of being a party to a conspiracy to assissinate members of the Chamber of Deputies.

De la Huerta also charged Obregon with oppressing the judiciary and with "opposing the popular will by trying to place Gen. P. Elias Calles in the presidency as his (Obregon's) successor."

De la Huerta outlined the following pledges of the revolutionary movement, if it was successful.

Absolute respect for "life, liberty and property of all inhabitants, nationals and foreigners," land and justice for all and "immediate regulation of article 123 of the national constitution endeavoring to define equitably the rights of laborers and the obligations of employers

MEXICO CITY Dec 10—Revolutionary violence is extending into the great Tampico oil region, according to information received today. Part of the railway line between Tampico, Mexico's greatest petroleum exporting port and Victoria has been torn up by rebels. Victoria is the capital of the state of Tamaulipas. This city is reported to be under siege of revolutionary forces.

Governor Nieto, of the state of San Luis Potosi, is reported to have joined the rebels

General Ferreira commander of the Manzanillo garrison has reached Guadalajara and joined his lot with the de la Huerta [illegible]

A report from Guaymas [illegible] a new revolt had broken out there that state, the leaders demanding restoration of the constitution of 1857 and abandonment of the present agrarian policy.

HOME RANSACKED

Ralph Latimer, [illegible] Lodge street, reported to the police that someone entered his home Saturday night and ransacked it. Nothing was missed, and police are inclined to believe that some juvenile burglars [illegible]

SUES FOR $513

The Grafton Mill & Supply Co. have also filed a suit against Sarah J. Kennedy to collect $513.12 claimed to be due for goods sold the defendant.

BULLETINS

NEW YORK, Dec. 10—The United States Steel Corporation today reported unfilled orders on its books as of November 30 last of 4,368,584 tons, against 4,672,825 tons on October 31, a decrease of 304,241 tons

ROME, Dec 10—On account of opposition that [illegible] to appear in the chamber of deputies, against [illegible] measures, the cabinet today decided to end the present session of parliament. It is likely [illegible] present will dissolve and a general election held within two months

WASHINGTON, Dec 10—While press dispatches today indicated that the Sanchez revolution in Mexico was spreading, State Department officials declared that Consular advices reaching here from the revolutionary area indicated that federal troops had the situation "under control"

WASHINGTON, Dec. 10—President Coolidge was urged today by William H Crocker, Republican National Committeeman from California, to enter the California primary next May and contest with Senator Hiram Johnson for the state's convention delegates

3 DIE IN CAVE-IN

MASSILLON, O. Dec. 10—Search for additional bodies which may have been buried in the cave-in here early yesterday morning, killing three and probably fatally injuring three others was begun continued this morning by Massillon firemen.

According to the old astrologers December's unluckiest day is the thirty-first, the day on which Judas Iscariot is said to have been born

HE WILL PRESIDE WHEN GOVERNOR McCRAY IS TRIED

Judge James M. Collins.

When Warren T. McCray, Governor of Indiana, is brought to trial in January on eight indictments charging embezzlement, forgery and larceny in connection with his $3,000,000 collapse, he will face Judge James M. Collins, of the Marion county criminal court who is expected to hear the case

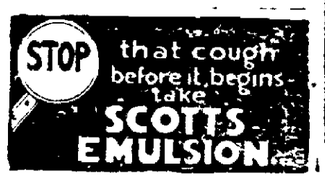

STILL PICKING ROSES

Mrs A. J. Holzhauer, of 142 Nortarup street, reports that she has picked a full bloomed cream colored rose in her garden that was perfect in every respect, having survived the frosts and recent cold weather.

RECKLESS DRIVER FINED

Thomas McLain, 14 Woodford avenue, made a short turn from West avenue into Third street going at a Saturday night, and ran into a machine driven by R. L. Taylor. Both machines were badly damaged, and the police arrested McLain on a charge of reckless driving. Today he was fined $5 and costs.

WANTS PROPERTY SOLD

The New York Pacific Commercial Co has filed suit against Florence K. Gibson. They state they have secured a judgment against her for $7,725, and have filed a lien on property at Avon that they wish to have sold to satisfy their claim

FARM PRICES LOWER

COLUMBUS, Dec 10—Prices of the farm for practically all farm products, except hay, corn, eggs, milk and butter, are lower than they were last year at this time, according to a report crop statistician West here today.

PLAN COOLIDGE CAMPAIGN

WASHINGTON, Dec. 10.—Formal announcement of President Coolidge's candidacy is to be forwarded immediately by an aggressive and well organized campaign for convention delegates in every part of the country, his friends announced here today.

WASHINGTON, Dec. 10.—"There is every reason to believe that President Coolidge will grant pardons before Christmas to all the so-called political prisoners still remaining in federal penitentiaries," congressman Victor Berger (Socialist) of Wisconsin, declared today following a conference with the President at the White House.

Sheffield is the home of a man honored to be the oldest man alive in England. He is Nathan Lepminck, aged one hundred and [illegible] years, a Russian Jew, who went to England sixty years ago.

Wine is more efficacious than medicine in the treatment of certain diseases, says a prominent English physician, who quotes old biblical records to show that [illegible] was used to save patients from the results of poisonous snake bites.

8 DIE, 26 HURT IN POLITICAL CLASH

ATHENS, Dec. 10.—Eight persons were killed and 26 wounded in a clash between Royalists and Republicans today.

Many arrests were made, including a former Deputy, a retired general, other army officers and civilians.

POLICE BREAK UP BOOZE PARTY

A Saturday night booze party was broken up by the police at the home of Mike Szezyk, No 6, Mussey avenue, when word was received that a fight was going on

The officers arrested Mike on a charge of running a disorderly house, and the following men were charged with disorderly conduct: Alex Suchi, Pater Makus, Joe Makus, John Wolan and Nick Poketleo. They were all brought to the police station and locked up. This morning Szezyk was fined $50 and costs, and the others $25 and costs each, which they paid.

ERADICATION OF BOVINE TUBERCULOSIS PROGRESSES

COLUMBUS, Dec 10.—With work well under way in 12 counties, and 23 other counties waiting to begin, Ohio is rapidly coming to the fore in the eradication of bovine tuberculosis thru the area system of testing, according to a statement today by State Veterinarian Zimmer.

Since the area testing plan was established August 1, last, supplanting and accredited herd system, 40,000 head of cattle have been tested. At least 120,000 head should be tested by August 1, 1924, Mr. Zimmer said.

PAY AGREEMENT UPHELD

WASHINGTON, Dec. 10—The National Association of Window Glass Manufacturers and the National Window Glass Workers won in the supreme court of the United States their suit to have set aside an injunction by an Ohio District federal court making inoperative a wage scale agreement for 1922-23 The Supreme Court held the agreement NOT in restraint of trade.

SPORT EVENTS TODAY

RACING.

Meeting of Jefferson Parish Fair Association, at New Orleans.

Meeting of Cuba-American Jockey Club, at Havana.

Meeting of Tijuana Jockey Club, at Tijuana.

BASEBALL.

Annual meeting of the National league, at Chicago.

Annual meeting of the American association, at Chicago.

Annual meeting of the Southern association, at Chicago.

Annual meeting of the International league, at Chicago.

Annual meeting of the Western league, at Chicago

Meeting of National Board of Arbitration, at Chicago.

POLO:

Mid-west indoor championship tournament opens at Cleveland.

BOXING.

Harry Greb vs. Gene Tunney, 15 rounds, at New York.

Pancho Villa vs. Patsey Wallace, 10 rounds, at Philadelphia.

Bobby Wolgast vs. Pete Sarmieto, 10 rounds, at Philadelphia.

Billy Wells vs. Red McLoughlin, 10 rounds, at Detroit.

Eddie Birnbrook vs. Barney Adair, 12 rounds, at Rochester.

GEORGE TURTON DIES SUDDENLY

George Turton, 60, of 328 Thirteenth street, died suddenly Saturday afternoon while in the lobby of the Elyria Savings & Trust Co., building, from a stroke of apoplexy. Mr. Turton had been in usual health and his sudden passing was a great shock to his many friends. Physicians were at once summoned and on their arrival they found that nothing could be done, and the remains were taken to the Hurst funeral home.

Mr. Turton came to Elyria from Zion City when the American Lace Co. was locatel here some sixteen years ago. He became the foreman of the plant and enjoyed the confidence of both his employees and the men under him. He was a large hearted whole souled gentleman devoted to his work and had made a host of friends during his residence here.

Funeral services will be held at the home tomorrow morning at 10.30, conducted by Rev. Burner, and will be in charge of the Elks of which he was a faithful member

BABY HURLED FROM MACHINE IN THIS CITY

An unusual incident took place at 8 30 Saturday night when a little son Mr. and Mrs. Charles Hutchinson, of Oberlin, fell from an automobile into the street in front of the Ohio Public Service Co.'s office on Broad street. The Hutchinsons had been here trading and the baby, a year and one half old, had gone to sleep. He was placed in the rear of the seat of the auto and when the machine rounded the corner rolled off onto the pavement. He was picked up by passersby and was found to be uninjured. Meanwhile the parents proceeded on their way unconscious of what had happened to their child. The police were called in and took charge of the child, taking it to the police station. A short time after the baby was missed and the parents hastened back to the city. A hurried call at the police station revealed the child all right and a happy reunion took place.

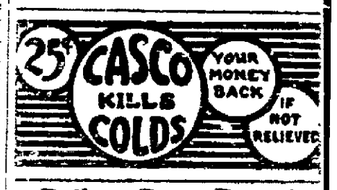

Dollar Day Bargains tomorrow only, December 11th. The Harry H. Smith Co.

STEAMSHIP AGENCY

And Foreign Exchange. For rates and reservations, see

MATHIAS RAIDL

110 West River St.

Sale Still On

Pillow Cases $1.00; Dresser Scarfs 40c; Buffet Sets 40c; good material, stamped and hemstitched.

Melaine Farr Shop

Court Street

Let us Buy you a Home. If you have some money saved, there is no use paying rent. Call and see us. Open Saturday evening 8 P. M. ROOM 22 TURNER BLOCK.

THE LORAIN COUNTY MORTGAGE & TITLE CO.

Touch And Go!

Mighty Close Now! But still not quite too late to have that sitting for your Xmas Photograph.

Your Photograph for Christmas.

The Gift That's Sure to Please.

DAY'S STUDIO

136 Cheapside Elyria, Ohio

BLUE STAR BLOCK

$9 a Ton Cash

BLUE STAR—THE SEMI-ANTHRACITE COAL—is gaining fast in popularity. There is an abundance of heat and none of that fine dusty slack that makes Pocahontas so objectionable. For sale only by

The Murbach Coal and Supply Co.

Office Murbach Block Phone 2224

)BERLIN

Mrs. W. H. Chapin

RURY STAR SOPHS WIN BERLIN MEET

LIN, Dec. 10.—Fifty-one thirds points were piled e Sophmore Class as hirty-three and one third reshman Class in the anoor track meet Saturday er Gymnasium. Although ds were broken, several roached by men of both

ry, of the Sophomore s the high point man, first place in the high hurdles and tieing for ce in the twenty-five y. Hansbury, as last runthe second year men in mile relay had a good the freshman runner, when Thomas tripped against the brick wall on e of the gymnasium. secaped without serious out the race was not in the final scores.

ERLIN PERSONALS

LIN, Dec. 10.—Christces were held by three houses Saturday night en till ten o'clock. The mmons entertained at an dance in Warner Gym-Pyle Inn held a formal Rowland Hall and Keep entertained in the Wo-mnasium with a semiance.

istory Department of the Women's Club will meet with Mrs. Thurston no street. This is a change original meeting place. ect for discussion will be

illiam R. Green, Con-from Iowa, and recently airman of the House d Means Committee, suc-Mr. Fordney, is an Oberiate, having left Oberlin ms about forty years ago. n is a native of Connec-t after graduation from vent to Iowa where he our terms on the state fore entering congress has served seven consecms. His home is now at Bluffs, Iowa.

ct that Cleveland is to be s the meeting place of Republican National on will undoubtedly add o the "Mock Republican on" held every four Oberlin College. Already ollege men are preparout for the positions of nominating speeches at ention. The mock conusually lasts for two days publication of its own ed over by some Repub-ar Horse." The convenbe held in May, previous ational Convention.

M. B. Lindquist spent t the home of Prof. Ordquist on Forest street. dquist is on her way to a, where she will spend r.

ELLINGTON

Mrs. A. B. Curtice

H BUDGET DRIVE -SUBSCRIBED SUN.

NGTON, Dec. 10.—The ember" campaign of the tional church which nday at 6 p. m. resulted campaign netted over r the year's budget, not an estimate of nearly to be turned in. The as been active and prosder the guidance of Rev. nd every member congladly.

K BOOKS OPENED

NGTON, Dec. 10.—A. , deputy tax collector in accommodate the peowish to pay their taxes e first of the year, will tax books for Wellingicinity on Saturdays of h at the First Welling-Tax collection time has nded until Jan. 20. Tax day in January will be l later.

NGTON PERSONALS

NGTON, Dec. 10.—W. orth attended The Foleveland Saturday. odore Warner, Superinf the Circle W farm at lle spent Sunday with s.

NCERS

, Face, Skin, nning Sores, nito-Urinary, Breast

nformation, see

MOFFETT, M. D.

Broad Street, Elyria, Ohio

Miss Margaret Summers of Elyria spent the week end at the W. J. Powell home.

Mrs. Dan Grissinger is out again after several days sickness of tonsilitis.

Miss Phyllis Hughes of Elyria Normal School spent the week end with her parents.

Mrs. Ella Powell of Leipsic, Ohio, is expected soon to spend several days with her son, W. J. Powell and family.

Regular meeting of the Wellington Odd Fellows will be held Tuesday evening at 7:30.

Mrs. A. R. Branson has been in Wakeman visiting her sister, Mrs. Chas. Thomas, who has been sick.

Misses Esther and Luella Blair visited their mother in the St. Joseph's hospital at Lorain, Saturday.

Several prominent Wellington people are planning to go as guests to the dinner to be given for Senator Burke, by the Elyria people on Tuesday night of this week.

Mr. Fred Andrews is building an addition on his residence on East Main street.

Mr. and Mrs. A. E. Althaus are nicely settled in their new home on East Main.

The horn beetle easily lifts twenty times its own weight. Had humans proportionate strength we might see a young girl going home from her music lesson carrying a grand piano under her arm.

To protect the floor of the chapter house at Westminster Abbey, fifty pairs of sandals have been provided for visitors.

Reduce Your Fat Without Dieting

Years ago the formula for fat reduction was "diet"—"exercise." Today it is "Take Marmola Prescription Tablets." Friends tell friends—these friends tell others. They eat substantial food, live as they like and still reduce steadily and easily without going through long siege of tiresome exercise and starvation diet. Marmola Prescription Tablets are sold by all druggists the world over at one dollar for a box or if you prefer you can order direct from the Marmola Co., 4612 Woodward Ave., Detroit, Mich. —Adv.

Dollar Day Bargains tomorrow only, December 11th. The Harry H. Smith Co.

The HOOVER

It BEATS... as it Sweeps as it Cleans

There'll be a Hoover in your home some day

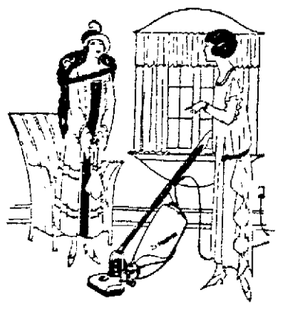

Perhaps you doubt this now. You probably are satisfied with your present cleaning methods.

But we'll venture the prediction that some day you'll own a Hoover, for it is the *final* electric cleaner in homes where the value of immaculately clean rugs, and the saving of time and strength are appreciated.

And when that day comes, you'll wonder why you didn't buy The Hoover long before.

We urge you to *anticipate that day*. Don't deny yourself what The Hoover will give you. Don't lose part of the *lifetime of service* that is yours the minute you own a Hoover.

Buy your Hoover today and enjoy the full extent of its usefulness.

Pay only $6.25 down

The Heldmyer Hardware Co.

557 Broad Street Phone 2156

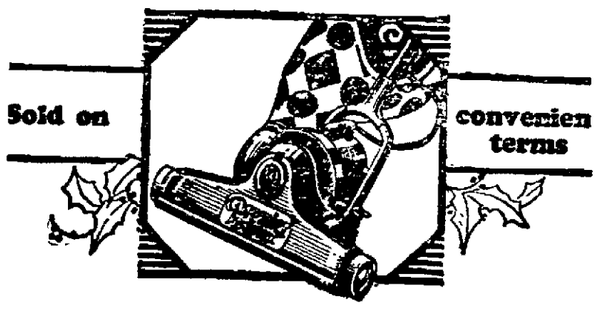

A lifetime gift!

The newest vacuum cleaner—with double action of powerful suction and motor-driven brush—the cleaner that will still be finest, years from now. Built sturdily—to last. With a smooth ball-bearing motor that will run for years without oiling. For years, it will lighten work—save hours—mean household economy. And you can buy it on a deferred payment plan easily within your means.

Premier Duplex

Western Electric Iron

FREE

WITH EACH PREMIER DUPLEX SWEEPER SOLD DURING THE MONTH OF DECEMBER

The Ohio Public Service Co.

405 Broad Street Elyria, Ohio

Elyria Dry Goods Company

A Record Making Dollar Day Here TOMORROW!

FOR GIFTS AND STAPLE MERCHANDISE AT REAL SAVINGS—READ EVERY ITEM HERE

DOLLAR DAY

Handkerchiefs

Ladies' fine Handkerchiefs, plain white, with embroidery corners or colored. Sale for a dozen 1

Towel Sets

Consisting of one fancy Bath Towel with wash cloth silk striped border. Set for 1

Boxed Kerchiefs

Ladies' fine kerchiefs, packed 3 in a fancy holiday box for presents. Sale 2 boxes for 1

Wool Mufflers

Men's heavy wool mufflers, assorted colors. While 100 mufflers last, we will sell them at 1

Silk Hose

Men's pure silk hose. Choice of black or brown. A good quality. Packed 2 pairs in a box for 1

Yellow Taxicab. A mechanical toy for the little boys at **1.00**

Mechanical Trains, consisting of engine, coal car and two coaches at **1.00**

Toy Garages with two Mechanical Automobiles. A Sedan and a Roadster at **1.00**

Aluminum Dishes for the little girls, consisting of seven pieces. Makes a nice gift at **1.00**

Doll Buggies with a strong Steel frame in a nice size for the little ones at **1.00**

Kilburne Dress Gingham, 32 inches wide for ladies' or children's dresses; guaranteed fast color, Four yards **1.00**

Ladies' fancy Aprons, plain white with embroidery or colored Batiste. Will make splendid gifts. Sale Two for **1.00**

Chickens in a coop. When the door opens the Rooster Crows **1.00**

Women's wool hose, good warm quality. Mostly brown. Sale 2 for **1.00**

One lot of ladies' leather purses, assorted styles. While they last **1.00**

Dresser Scarfs or Round and Square pieces; also mercerized Table Cloths. Sale Tuesday at **1.00**

Ladies' heavy Chamoisette Gauntlet Gloves with buckles. Mostly dark brown. Regular 1.50 quality. Sale **1.00**

Mechanical Ferris wheel with music at **1.00**
Mechanical Cat, says meow and walks at **1.00**
Mechanical Merry-Go-Round with music at **1.00**
Betty Walker Dolls. You can make them walk or dance. Two for **1.00**
Chairs, birdseye finish and strongly made at **1.00**
Toy Dining Room Set, consisting of Table and 4 Chairs. Two for **1.00**

MAMA DOLLS

She says Mama just as plain, and is dressed with Rompers, bonnets and slippers. Surely a delight for any little girl at at 1

JOINTED DOLLS

Jointed Bisque body dolls with sleeping eyes and pretty hair. A large size at **1.98**

Extra large size Mama Doll. All dressed at **3.49**

LADIES' GINGHAM APRONS

You can choose of fifteen styles suitable around the kitchen and also nice enough for gifts, made of fast color gingham, with assorted contrasting colors, sale Tuesday 1

HERE ARE GOOD SUGGESTIONS FOR YOUR XMAS GIFTS

PRETTY DRESS SHIRT

Every man likes a nice dress shirt. We have a splendid variety of silk striped madras, assorted patterns, well made and fast color, all sizes.

1.98

MEN'S TIES

TWO FOR ---------- $1

Packed in Holiday boxes, pretty assorted patterns; good quality Choice 2 for 1.00

A MORE PRACTICAL GIFT IS HARD TO FIND THAN A

NEW COAT

The best and most practical present you can buy for your wife or sister or mother—a pretty winter coat, made of all wool Bolivia, with a fur collar, all lined in black, brown and Kit Fox. All new styles and all sizes. Sale

19.95

SALE TUESDAY ONLY

SHOP HERE AND SAVE — ELYRIA DRY GOODS COMPANY 337 BROAD ST. ELYRIA, O. — OUR VALUES ALWAYS BEST

Hundreds of Other Items Displayed Throughout The Store for Your Convenience

WEEK'S ENTRIES PROBATE COURT

Louis Glynn appointed administrator of the estate of Walter A. Davies, late of Pittsfield. Bond $1200.

William P. Kaiser appointed administrator of the estate of Adam Kaiser, late of Grafton. Bond $200.

Will of Frank Wooley late of Carlisle, filed for probate.

Henry Nichoil appointed administrator of the estate of Anton Stiwald, late of Amherst. Bond $15,000.

The will of Jennie Terry, late of Elyria, filed for probate.

Clifton West appointed administrator of the estate of John West, late of Wellington. Bond $2000.

S. H. Squire appointed administrator of the estate of Betty Ingersoll, late of Elyria. Bond $200.

C. E. Van Deusen appointed administrator of the estate of James Kimble, late of Lorain. Bond $400.

Will of A. L. Stark, late of Elyria, admitted to probate. Annie Stark appointed executrix without bond.

MOB IN RETREAT IN MELBOURNE REIGN OF TERROR

A mob giving way before a baton charge by a handful of police during the reign of terror in Melbourne Australia.

Wild scenes of riot and looting occured in Melbourne, Australia during a strike of the police force. A reign of terror reminiscent of Dublin street scenes lasted several days. Shops were broken into and persons openly waylaid and robbed. Nothing was safe. A resemblance of order was finally restored by an almost insignificent force of loyal policemen and volunteers.

"THE BAT" AT RIALTO FRIDAY

"The Bat," which Warenham & Kemper present for a return engagement at the Elyria theatre for one performance only, Friday night, December 14th, has withstood every test to which a play can be put, and has come out with flying colors each time. It has broken attendance and gross receipt records in every city, town and hamlet in America since its memorable run for more than two years in New York City, and a year in Chicago and London, each. Imitation just seemed to add to its lustre. More than a score of similar plays have not diminished the popularity of "The Bat" in the least. Wiseacres of the theatre said it would never stand repetition.

The cast appearing here is the most notable and most important appearing in "The Bat" this season. This is the special Big Cities and New York company that plays later this season in the metropolis and has never before appeared in this city. This company goes direct from here to Detroit for two weeks and then to New York City for a farewell run. The production is brand new, designed and built for this season. Only mail orders now. Seat sale Thursday at 9 a. m.

THEATRES

COLONIAL—Jackie Coogan in "Daddy" conceded to be his greatest picture. Jackies father a violinist deserts his mother, and when the mother dies he is in turn taken by a worthy couple. They lose their property and Jackie is turned loose in the world. He goes to the city with his violin, and becomes the protege of a broken down violin master. Meanwhile the father becomes a great violinist and Jackie also progresses. The father comes back from Europe and one day hears Jackie play on the street corner. He takes him to his room unaware that he is his own son. By means of a picture of the mother the two are re-united.

DREAMLAND—"The Midnight Cabaret," a Larry Semon picture full of fun, as all his pictures are. The fun in a restaurant scene is side splitting. He puts a frog which escaped from an aquarium into use and deposits it in the kitchen. It gets into a meat dish cover and then the fun begins. In addition is a new feature and comedy.

GRAND—"The Light That Failed" a story of love and sacrifice. Pulse quickening action, and a contrasted back ground tucked away in odd corners of the earth. This picture is considered one of the greatest shown here in months, and the theme is wonderfully carried out in a series of events that grip the senses as but few can. Also a first class comedy, a feature picture and a new cartoon.

AMERICAN—"The Acquittal" a gripping, startling sensational picture the like of which has been many months in preparation, and it surely is a great entertainer. There are many startling scenes in this picture and the human interest phase has not been forgotten. In addition there is a complete change of program, with a good comedy and feature picture.

RIALTO—Friday evening, "The Bat," the picture that created such a sensation last year when it was presented here.

SERRANO, MEXICO'S WAR MINISTER, HAS HUGE ASSIGNMENT

General Francisco Serrano.

The job of stamping out a score of bursts of flame all over Mexico is the tremendous task given to General Vincent Serrano, Obregon's minister of war. He has 22,000 men, 230 machine guns, four batteries of artillery and several warships in the gulf of Mexico to use against the disturbers in the region of Vera Cruz.

GRAFTON

Phone 53J
By Miss A. M. Johnson

GRAFTON, Dec. 10.—At the regular meeting of Grafton Grange held on Thursday evening Dec. 6, there was an attendance of 75, several of whom were present from Acme Grange of Columbus, who following the business session gave this excellent program at the lecture hour: Talk by Mr. Hineman; reading, Mildred Burneson; reading, Dorothy Crocker; talk, Because I Joined the Grange, Rev. Davis; dialogue, Dr. Curme's Busy Day, by the young folks; reading, Mrs. Grace Wagdon; chalk talk, Walter Rundie, and music by Bomant. The program was thoroughly enjoyed by all of the grange and a hearty invitation is extended to the Columbia grange to come again. A cafeteria lunch closed the evening's enjoyment. There will be a Christmas program given at the next meeting of the Grafton Grange on December 20, which will consist of music, readings, recitations and a Christmas play. They will also have a Christmas tree when gifts will be exchanged, the cost of each is not to be over ten cents. E. E. Durkee and Miss Mildred Box will have charge of the surprise feature.

Dr. and Mrs. W. C. Park and Mr. and Mrs. James Lilley were in Cleveland, Wednesday evening and saw the play, "Abie's Irish Rose," playing at the Colonial theater.

On Tuesday evening, Dec. 11, the Loyalty class of the M. E. church will meet at the home of Mrs. Irma Guyeske. The assistant hostesses will be Mrs. J. C. Clark, Mrs. B. A. Rothgary and Mrs. F. A. Redmond. The roll call is scripture readings. This is the annual Christmas party to which the members will exchange gifts.

Mrs. Grace McClintocck, brothers Hugh and Clarence Ebehard, with their sister, Mrs. Nina [illegible], of Elyria, attended the funeral of their aunt, Mrs. [illegible] hard held at Lakeville in Ashland county on Saturday.

The Philathea class of the M. E. Sunday school enjoyed a pleasant meeting at the home of Mrs. Elizabeth Cousins on Thursday afternoon. Fourteen ladies were present. Following a short business session the hostesses served a nice lunch. The class will meet with Mrs. E. W. Ebehard for the next meeting in January.

A. M. Kwiz will work here the new ceiling in the dining room of the M. E. church finished. A new gas stove has also been purchased for the room.

Mrs. W. C. Park was a visitor in Elyria all day on Friday.

The W. C. T. U. [illegible] will be held at the home of Mrs. Guy Durkee on Thursday afternoon December 13. Members are urged to attend.

[illegible] Hogue [illegible] a position as [illegible] in Cleveland. Mrs. Hogue and [illegible] daughter are spending an indefinite time in Cleveland where Mr. Hogue is employed.

The Welcome [illegible] will have their annual Home and [illegible] in the [illegible] church on Thursday, December 13. Dinner will be served from 11 to 2 o'clock. A bazaar [illegible] will be held in connection with the dinner.

The first [illegible] for Jewish Passover will be held at the Church of Assumption, the Rev. Father Kane officiating, on Friday, an early morning mass and was largely attended. Burial was in St. Rose's cemetery. Mr. Bittner was born in Germany and had been in this country for [illegible] years. He died from heart failure of the arteries, following a two years' illness from rheumatism, aged 68 years. He leaves a wife, three daughters, Mrs. Mary Kumosis, of Detroit; Mrs. Louise Mansell, of Grafton, and Mrs. Agnes Blinzley, Elyria, and seven sons, Edward of Elyria, Stacey in France, Michael and John, Cleveland, Anthony, Frank and Joseph at home, and fourteen granchildren.

Mr. and Mrs. H. W. Hutchinson were at Rocky River for a few days, the former's father, Wm. Hutchinson having died at Lakewood hospital after a three-weeks' illness following an operation. He was sixty-six years old and a councilman of Rocky River. He leaves to mourn their loss a wife, son, H. Willmott Hutchinson, of Grafton, one daughter Miss Lillian Hutchinson, formerly of California, now at home, two brothers, Dr. R. J. Hutchinson, of Grand Rapids, Michigan, and Beo. Hutchinson, Alliston, Ontario, Canada, and one sister, Mrs. Mary Omrod, of Stratford, Ontario, Canada.

Mr. and Mrs. F. W. Fay and daughter, of Cleveland, are spending a few days at the home of the former's sister, Mrs. H. W. Hutchinson and husband. Mrs. Fary Fay is assisting in Mr. Hutchinson's garage.

Mrs. Vera Rosenshe has resigned her position as agent at the electric waiting room here.

In olden times Friday was regarded in Germany as the most favorable day for courtship and weddings.

BEWARE THE COUGH OR COLD THAT HANGS ON

Chronic coughs and frequent colds lead to serious long [illegible]. You can stop them [illegible] emulsion, an emulsified creosote that is pleasant to take. Creomulsion is a new medical discovery with twofold results. It soothes and heals the inflamed membranes and kills the germ.

Of all known drugs, creosote is recognized by the medical profession as the greatest healing agent for the treatment of chronic coughs and colds and other forms of throat and lung troubles. Creomulsion contains, in addition to creosote, other healing elements which soothe and heal the inflamed membranes and stop the irritation and inflammation, while the creosote goes on to the stomach is absorbed into the blood, attacks the seat of the trouble and destroys the germs that lead to consumption.

Creomulsion is guaranteed satisfactory in the treatment of chronic coughs and colds, bronchial asthma, catarrhal bronchitis and other forms of throat and lung diseases and is excellent for building up the system after colds or the flu. Money refunded if any cough or cold is not satisfactory in regard to how long standing, if not relieved after taking according to directions. Ask your druggist for Creomulsion. Co. Atlanta, Ga.—Adv.

BRONCHITIS
At bedtime rub the throat and chest thoroughly with—
VICKS VAPORUB
Over 17 Million Jars Used Yearly

"No, No, Nora"
Your ear knows that this is a hit when Eddie Cantor sings it and The Columbians fox-trot it across on Columbia Records.
A-3964 A-3970
Columbia
New Process RECORDS
© Columbia Phonograph Company

GABRIEL SNUBBER
SALES & SERVICE

High Class Service for the Auto
Elyria Tread Tire Co.
[illegible] Elyria

COLONIAL
THEATRE
TODAY
Did You See It Yesterday? The talk of the Town
'Jackie Coogan'
in
'DADDY'
Also
Best of Comedy
Don't miss the best Picture of the Season
DON'T FORGET
Starting Sunday, Dec. 16th
Hod Williams
7-Piece
Jazz Orchestra
Return Engagement by Request

Grand Theatre
Today, Tomorrow and Wednesday

Millions of Kipling lovers have been waiting to see "The Light That Failed" on the screen. Worth while waiting for! It will take its place beside the book—unforgettable!

Also Good Comedy and Pathe News

RIALTO ONE NIGHT ONLY Fri. Dec. 14
WARENHAM & KEMPER Present
The "Original" and Still the World's Greatest Mystery Sensation!
Same Company That Plays New York City Later This Season for a Return Run

By Mary Roberts Rinehart and Avery Hopwood
Has Broken Over 3,000 Records Throughout Entire Globe!
—Including—
Over Two Years in New York
A Year Each in London and Chicago
A Season Each in Boston and Philadelphia
And
Still Breaking More Records This Season!
PRICES—$2.00, $1.50, $1.00 AND 50c—PLUS TAX

Oats that cook in 3 to 5 minutes

A rich, flavory oat breakfast in half the time of coffee! Quicker than eggs—no longer than plain toast!

Ask your grocer for Mother's Quick-Cooking Oats. And enjoy a new delight.

Same plump oats as regular Mother's Oats. But cut before flaking, rolled very thin and partly cooked—smaller flakes that cook faster, that's the only difference.

All that rare Mother's flavor. All the joy of *hot* breakfasts—quick.

Coupons in Every Package

Coupons come in every package of Mother's Oats—both Quick-Cooking and regular. Coupons good for fine guaranteed silverware, 14-karat gold shell jewelry. Toys for the children. Pipes, shaving brushes, aluminum cooking ware—all the things men, women and children want.

Send for this catalog—over 150 things to choose from. Pick out what you want.

MOTHER'S QUICK COOKING OATS
Gifts for All

10 Coupons Free

Send this coupon for the Premium Catalog. With it we will send ten coupons free, like the coupons which come in our packages. Those ten coupons will give you a fine start on a premium. Cut out the coupon now so you won't forget.

Mother's Oats,
80 E. Jackson Street, Chicago.
Send me the Premium Catalog you offer, also the ten coupons free.
_____
_____
Only one to a family.

Christmas Gifts for EVERYBODY
WINCHESTER

The Winchester Store has been converted into a Holiday Gift Store for the Christmas season. We have endeavored to make selecting Christmas gifts here an easy matter and a real pleasure. Our House Furnishing Department on the second floor is full of choice gift suggestions. Look in our windows and come inside—you are welcome to spend as much time as you wish looking around.

Merry Xmas from THE WINCHESTER STORE

Suggestions from Our House Furnishing Department

The latest thing in TEA POTS
Several sizes and styles priced at $2.50, $3.00, $3.50.
Halls Decorated China Tea Pots $1.00 to $3.00.

Royal Rochester Coffee Percolators, 3, 5, 7, 9, and 10-cup sizes priced from $4.50 to $8.
Aluminum Percolators $1.00 to $6.00.

Glass Pie Plates 75c, 90c $1.00

Pyrex and Fry Oven Glass Casseroles in sizes from 1 qt. to 2 1-2 qts., priced from $1.50 to $2.50.

Special Pyrex Casserole and frame $2.50. 100 others in plain and decorated styles with beautiful frames of brass nickel plated costing $3.75 to $8.50.

Christmas Sale Jewel Gas Ranges $50 & up

Mirro Aluminum Sauce Pans and Kettles 50c and up.

Crumb Trays and Sweepers
$1, $1.75, $2.50, $3.50
$5.00, $5.50

New Model Hoover $65.00

Day's Hardware
QUALITY FIRST AND THE PRICE RIGHT

ite Briefs

.NE, Dec. 10. Sheep nounds to $731 28, ex- wilmals killed by dogs t June have been author- payment by the board of ommissioners.

RUS Dec. 10. — John o recently died here, left o his heirs more than s land in Crawford, and Richland counties e residence in this city, th $3,000 in money.

CE, Dec. 10.—A pa- Works, music by three ands, and a "naturali- are planned by the f the Ku Klux Klan for g of Dec. 13. Recently initiation were planned, aused abandonment of nd the initition was e armory.

NS FERRY, Dec. 10 — Richards claims we are to have any winter. on Scotch Ridge, near tiring a telephone last found Johnny-jump-ups, tes, in bloom To prove ent, he brought a him and they adorned r coat.

BUS, Dec. 10 — While . O. Woodward was his sermon, using the "When flatterers meet, goes to dinner," three elegates of "Old Nick" e vestibule and helped to an overcoat apiece. e church officers gave t was outdistanced by

RE, Dec. 10 — Friends ng a campaign to obtain clemency for Edward formerly of Akron, who peal in the supreme hio from a death sen- sed for killing Chas. arnesville taxi driver, own, Sept. 5, 1922. attempt to show that was affected mentally atoid operation when g.

INE, Dec. 10 — Nor- , Wyandot, Mich., was by Mayor Milton Reed ing and transporting Lee Walters, farmer e, was fined $100 for The fines came as a the discovery of three Canadian whiskey in a ing to Figley in the el and the finding aft- a trunk full of whisk- rs' barn.

Dec. 10.—City officials ndicated that they will in every way possible ate-wide move to grant lief to Ohio cities by the state tax laws. The was launched by the ommittee of the Ohio of real estate boards us with recommenda- special session of the be called to re-enact elief law which expires of 1923. It gives the right to vote special

'S, Dec. 10 — Threat- ndamus action in court t and Otto Mollenkop, defeated in the elec- e Crawford county ducation, have asked election board for a the votes in Polk They claim a mistake has been discovered ks counted 92 ballots 52 were cast. Tabula- election board show- E. Krauter received , Jesse R. Brinkman, llenkop, 2,234, and 6. The board had

T-EASE For
wollen Joints
ic or Otherwise
When Joint-Ease
—Joint Agony
ets Out."

high-class pharmacist escription after pre- il to help hundred of rs to get rid of rheu- ings and stiff inflam- is this same man who t a remedy could and mpounded that would y, swollen, tormented with just as much as they ever did. prescription, rightly t-Ease, after being ssfully on many obsti- s offered through pro- rmacists to the mil- ople who suffer from that need limbering twinging, inflamed, rmented joints are ed by rheumatism. r the cause Joint-Ease in, through skin and ts right to and cor- ouble at its source Joint-Ease is for all- e joints, whether in hip, elbow, shoulder, er, and when you rub ay expect speedy and sults. on sale at Phillips' and druggists every- cents a tube.—Adv.

PLANNING FLIGHT TO THE NORTH POLE BY AIR LINER

Members of the U. S. naval board on arctic exploration and Explorer Bartlett in conference. Left to right, seated, are Rear Admiral W. A. Moffett, chief of navy aviation; Navy Secretary Denby. Standing, Com. E. G. Allen, Lieut. Com. R. A. Bartlett, Com. W. R. Furlong, Lieut. Com. H. J. Bartlett, recorder of the board, and Gilbert Grosvenor, president of the National Geographic Society.

certified to the election of Krauter and Brinkman.

LIMA, Dec. 10 — Motorsists need have little fear that the price of gasoline will advance from its National Supply Co. The present low price of crude oil, which is $2 30 a barrel under the peak price of two years ago has halted drilling operations by all but a few rigs which are operating south of Landock. Oil men hope for an advance in the spring from the present price of $1 43 a barrel for crude oil to revive activities in the Lima field.

BUCYRUS, Dec. 10 — When an automobile in which Harry Hays of this city, and a party were riding ran into a wire stretched across the Tiffin road just outside of the city limits, the top of the car was ripped completely off and Hays was injured and had to be taken to a hospital. Sheriff Ira Freese investigated and found that after the accident another wire, of six strands, had been strung across the road farther north, in the dark. The second wire wass trong enough to wreck an automobile had one run into it.

WOOSTER, Dec. 10.—The congregations of the First Presbyterian and Westminister Presbyterian churches have turned down a proposal to form a union preliminary to the erection of a new church edifice. The First has the larger congregation and Westminister is the church near Wooster college. A committee of ten, five from each church, recommended that negotiations toward the union be dropped. The disposition of the student body, composed of about 800 young people, to continue worship in Memorial Chapel, a college, was one of the principal obstacles.

CINCINNATI, Dec. 10 — "Now that it is over, I wish I had used a shotgun instead of a revolver, for with it I know I would have 'got' him," said Mrs. Aubrey Adkins, Covington, who waited calmly in her home at midnight until a burglar, who had entered, was in a position where she could shoot him. Mrs. Adkins' 10-year-old daughter was sleeping at the time the burglar was prowling about. When the intruder was on an opposite side of the house, Mrs. Adkins woke her. "I wanter her to have the experience, so she will know what to do in a similar situation," Mrs. Adkins said.

BARNESVILLE, Dec. 10.—A flivver won a battle with an 11-ton tarvia spreader on the Bernesville-Hendrysburg road, and as a result the big road-repair machine narrowly escaped plunging down a ten-foot declivity. The flivver, in attempting to pass, struck the front wheel of the spreader in such a way as to wreck the steering apparatus, and the big tank left the road and a a result the big road-repair machine narrowly escaped plunging down a ten-foot declivity. The flivver, in attempting to pass, struck the front wheel of the spreader in such a way as to wreck the steering apparatus, and the big tank left the road and headed down the hill. It sank into the mud sufficiently to keep from plunging to the bottom.

Jimson weed, or thorn apple, was introduced by gypsies who considered it their "personal" poison.

TODAY'S BEST STORY

They are so polite and appreciative in criminal court in Canton these days that the memory of Chesterfield himself is revived.

"Thirty days for stealing an overcoat," said Judge Bowman to Harry Johnson.

"Thank you judge," said Johnson.

You're welcome, but don't call again," replied the judge.

I'se polite because Ah studied etiquette," Johnson remerked as he was being measured and photographed for the "rogues' gallery."

Mah jongg originated in the court of the King of Wu, 500 B. C., according to some authorities

Wild, common, or card teazel is largely cultivated in the western part of England for use in woolen mills.

EATON

By Mrs. Burton M. Ross
Telephone 30R3

EATON, Dec. 10.—The third entertainment on the lecture course will be given Monday evening, December 10, by the Razoux-Berg Company. This program of varied numbers is furnished by Paul Razoux, magician, and Russell Berg, crayon artist and reader. Mr. Razoux is a "reasoning" entertainer whose remarkable demonstrations in the realm of "magic" are quite beyound the reasoning power, but not the appreciation of the great mass of individuals designated by the term "the public." The evident delight he takes in his work is cantagious and most comments regarding his performance indicate the real enjoyment of his audience.

Apart from his regular program of slight of hand and complicated illusions, Mr. Razoux has developed a special performance for children in which he introduced many features in which they can participate.

When the audience becomes saturated with inexplicable illusions, Mr. Berg enters with his easel and reverts the interest into quite different although equally entertaining lines. Russell Berg has studied art at the John Herron Art school of Indianapolis, and public speaking at Butler college. He combines these two talents in a delightful manner in his "chalk talk," which is both serious and comic. His program also consists of drawings, chalk pictures, cartoons, impersonations and humorous selections.

The program of the Razoux-Berg entertainers is high class in every respect and one which will appeal strongly to those who love mystery and thrills along with their entertainment.

Guard Against "Flu" With Musterole

Influenza, Grippe and Pneumonia usually start with a cold. The moment you get those warning aches, get busy with good old Musterole.

Musterole is a counter-irritant that relieves congestion (which is what a cold really is) and stimulates circulation.

It has all the good qualities of the old-fashioned mustard plaster without the blister.

Just rub it on with your finger-tips. First you will feel a warm tingle as the healing ointment penetrates the pores, then a soothing, cooling sensation and quick relief.

Have Musterole handy for emergency use. It may prevent serious illness.

To Mothers: **Musterole is now made in milder form for babies and small children. Ask for Children's Musterole.**

35c and 65c, in jars and tubes.

MUSTEROLE
WILL NOT BLISTER
Better than a mustard plaster

MEDINA

MEDINA, Dec. 10. — J. E. Moore of Canton was fined $25 by Mayor Howe at Lodi for shooting pheasants out of season and Justice Sep of Brunswick fined Owen Skeem and Enos Daubtry both of Akron, $100 and $500, respectively, for shooting quail.

R. P. Powell of Ashland was fined $25 by Justice Ainsworth for driving an auto while intoxicated.

George Redway, 90, who 60 years ago was editor and part proprietor of the local newspaper, died at Redland, Cal. He Vwas a reininscent contributor of the local paper up to the time of his death He left Oberlin College to join the North in the Civil War.

Rev. Robert R. Watson, 68, succumbs to injuries sustained when he slipped off the back porch of his home Thanksgiving Day.

Why do we stretch?

—because the body is sluggish and needs more fresh blood. Stretching squeezes many arteries, makes it harder for the blood to circulate, and thus purs the heart to greater activity. Countless thousands use

Puretest
ASPIRIN TABLETS

when that sluggish feeling comes with a cold or the grippe. Absolutely true aspirin, tablets so skillfully made that their beneficial action begins in 15 seconds. Snow-white, highest purity, never irritate or burn.

One of 200 Puretest preparations for health and hygiene. Every item the best that skill and conscience can produce.

CRANDALL'S
The Rexall Drug Store

Good Lump—Soft
COAL
$6.50
Good Heat—Will Not Cinder
Best Pocahontas Lump
$9.50
2001 lbs. to the Ton.
THE LAKE AVENUE COAL & SUPPDY CO.
Phone 3126

C.H.Merthe & Co
Elyria's Leading Department Store
"On the corner"

STOCKS ARE COMPLETE AND LEISURELY SELECTION POSSIBLE

TOYS THAT 50c WILL BUY

Dressed Dolls
Yellow Taxi
Alabama Coon Jigger
Hooligan Hack
Cowboy and Horse
Brown Auto
Crokinole
Paper Doll Outfit
Helmet Famous
Puzzle Picture
Sleeping Dolls
Jazzto Jim
Tops
Dare Devil
Motorcycle
Pot Luck
Sewing Set
Crickets
Gilbert Puzzles
Bango Jim

TOYS THAT $1.00 WILL BUY

Dressed Dolls
Kid Body Dolls
Baby Dolls
Toonerville Trolley
Magic Lanterns
Bucking Broncho
Steam Boat
Sewing Sets
Base Ball Game
Fairy Tale Blocks
Gilbert Mysto Magic
Drum
Sleeping Dolls
Character Dolls
Ham & Sam
Autos and Garage
Jumping Dog
Train and Tracks
Tunnels
Paper Outfits
Picture Puzzle
Puzzle Parties
Gilbert Erector
Station Lamps

TOYS THAT $1.50 WILL BUY

Little Sister Dolls
Character Dolls
Dressed Dolls
Gilbert Tool Chest
Train and Track
Yellow Taxi Auto
Baby Dolls
Kid Body Dolls
Sleeping Dolls
Picture Puzzle
Train Signal
Station Lamps

TOYS THAT $2.00 WILL BUY

Character Dolls
Full Jointed Dolls
Trains
Child's Chair
Indian Suit
Train Signal Lights
Mama Dolls
Sleeping Dolls
Tool Chest
Child's Stool
Drums

C.H.Merthe & Co
Elyria's Leading Department Store
"On the corner"

"THE GIFT STORE"

THE SPIRIT OF CHRISTMAS PERVADES THE ENTIRE STORE AND SHOPPING IS MADE EASY AND PLEASANT.

THOUSANDS OF GIFT HANDKERCHIEFS FOR MEN WOMEN AND CHILDREN

Women's white embroidered handkerchiefs; good quality, 2 in a box. Box 25c

Women's white embroidered handkerchiefs, 3 in a box 50c

Women's handkerchiefs, warranted pure linen, beautifully embroidered. 3 in a box $1.00

Women's novelty handkerchiefs, warranted pure linen, ideal Xmas gifts, each 35c and 50c

Children's handkerchiefs, embroidered, colored and plain white in attractive boxes, 3 in a box. Box 25c

Men's handkerchifs, embroidered with attractive initial, each 35c

Boys' handkerchiefs, with colored initial, colored border, each 29c

Women's white embroidered handkerchiefs, exceptional value, 3 in a box. Box 39c

Women's fine embroidered handkerchiefs, colored borders, 3 in a box. Box 89c

Women's handkerchiefs, broken lots, including colored silks, hand-drawn threads, hemstitched linen, good assortment. Each 25c

Women's handkerchiefs, finest Irish linen, hand embroidered corners, hand woven borders, 3 in a box $1.50 and $2.00 box

Men's handkerchiefs, large size, fast color, hand woven, bordered, tans, blues, lavenders, each 29c

Men's handkerchiefs, pure Irish linen, plain hemstitched. Real values.. 25c 50c, 75c

Gloves

Women's and children's gloves in a variety unlimited, plain and gauntlet in kid, chamoisette and wool, some fur trimmed, pair 59c to $11.00

Hosiery

Our Hosiery Department was never better equipped to outfit man, woman or child than now, with only the best manufacturer's lines represented. Silk, silk and wool, wool and cotton, pair 50c to $4.00

Toilet Waters

Exceptional values in attractive boxed and fancy bottled perfumes, and sets of perfume and toilet waters 50c, 75c, $1.00

ART NEEDLEWORK GIFT SUGGESTIONS

Stamped and hemstitched Towels in white and colors 50c
Bed Spreads, stamped on unbleached sheeting $1.98
75c Stamped and Hemstitched Center Pieces 69c
Stamped Goods in Bucilla Packages at attractive prices.
Stamped Dimity Tea Aprons. All colors 49c

Petticoats, Bloomers, Blouses and Bath Robes

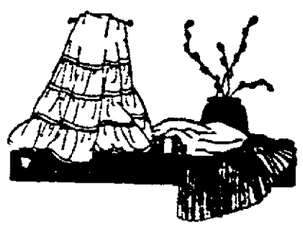

HER MAJESTY PETTICOATS in many attractive colors and styles, mostly of Radium Silk. Each ..... $3.95 to $12.50

Women's Silk Bloomers

In great variety, assorted colors. Radium and Tricolette. Excellent values, each $5.95, $10.00

Women's New Silk Blouses

In a wealth of the season's newest and most wanted things. These make a much appreciated gift. Each $5.95 to $22.50

Women's Bath Robes

In a beautiful assortment of colors and patterns $4.95 to $15.00

Children's Bath Robes

7 to 12 years, of lovely quality in broken plaids of copen and navy. Very Special, Each $2.95

C.H.Merthe & Co
Elyria's Leading Department Store
"On the corner"

Society

2300—TELEPHONES—2310

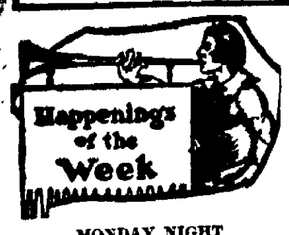

MONDAY NIGHT

Audubon Bird Club meets in Directors' Room, The Elyria Savings and Trust Company, 7:45 p. m. Program in charge of Miss Dorothy Snyder and Frank Phelps.

American Legion Auxiliary. Legion rooms.

Sons of Veterans. G. A. R. Hall.

King Solomon's Lodge No. 56 F. and A. M, Masonic Temple.

Knights of Columbus. K of C. Hall.

Phi Sigma Deltas meet with Miss Mildred Haywood, 330 East avenue, assisting hostess, Miss Velma Falkner.

Laf-A-Lot Club meets with Miss Sigrid Hallman, 507 Lodi street.

Brotherhood of American Yeomen. Odd Fellows Hall.

TUESDAY

Woman's Home Missionary Society of Methodist Episcopal Church meets at Church.

LaPorte W. C. T. U. meets with Mrs. Charles Miller, Stop 8, Grafton Line. Christmas program.

Woman's Welsh Club meets with Mrs. Gwilyn Jones, 311 East River street. Work meeting.

N. Y. B. Club meets with Mr. and Mrs. F. R. Yost, North Olive street.

Myown Five Hundred Club meets with Mr. and Mrs. William Summers, Cleveland street.

Circle No. 3 of St. Paul's church meets with Mrs Ella Pallas, Third street.

Rotary Club Luncheon Meeting at Y. M. C. A. Noon. "Surprise Program."

Division L of Second Congregational church meets with Mrs Campbell, Garvin avenue.

Elyria Sisterhood meets with Mrs. A M. Brenner, Corner Lodi and Lake avenues.

Lorain County Medical Society meets at the Lorain Public Library. 8:15 p. m

Federation Girls meet at Y. W. C. A. 6:00 p. m

Odd Fellows Lodge, Elyria No 103. I. O. O. F Hall.

Americanization Council. 4 30 p. m.

Young Ladies Society of St. John's Lutheran Church meets at school.

The Exchange Club Luncheon Meeting at Elks' Restaurant Noon.

Friendly Bible Class meets with Mr. and Mrs. H K. Finley, 236 Gates avenue.

American Legion. Legion rooms.

Ladies Auxiliary of Knights of St. John. Moose Hall.

Women's Benefit Association of Maccabees. Wurst Hall.

Frank S. Harmon Lodge. Masonic Temple.

Elyria Lodge No. 465. B. P. O. E. Elks Hall. 8 00 p. m. Initiation.

Scotch Concert at High school Auditorium under the auspices of Clan Robertson. Phil Barker.

Concert at First Methodist church by Negro Melody Singers. Auspices Second Methodist church.

Circle No 3 of the Methodist Episcopal Church meets with Mrs George Chamberlain, 238 Ninth street at 2 30 p. m

WEDNESDAY

Round Table Club meets with Judge and Mrs A. R. Webner, 251 Washington avenue

Woman's Civic Club meets in Gates room of First Congregational church. The members of the Department of Civics and Political Science will act as hostesses. 2:30 p. m

Circle No. 8 of Methodist Episcopal church meets with Mrs Fred Fullmer, Grace court. Assisting hostesses, Mrs N. W. Balcomb and Mrs Dart Keoch Christmas party for the children.

Circle No 9 of Methodist Episcopal church meets with Mrs F E. Foreman, 104 Grant street at 2:00 p. m.

Chrysanthemum Club meets with Mrs. P. M. Schroeter, 1008 East avenue. Christmas party

Radio Club of Elyria High school meets.

Annual meeting of Lorain County Automobile Club in the Gates Room of the Congregational church at 7.30 p m

Men's Club of Second Congregational Church meets at Parish House. Supper will be served by the ladies of the Lodi Street Division of the Second Congregational Church.

Woman's Missionary Society of the First Baptist Church meets at Church. Work meeting at 2 30 Supper at 6:00 p. m.

Moose Lodge at Club Rooms.

Ladies Auxiliary No 431 F. O E. Eagles Hall.

Modern Woodmen of America

Elyria Lodge No. 555, Independent Order B'nai B'Rith I O O. F Hall. Election of Officers

Rebekah Social Club.

THURSDAY

Ninety-Five Club meets with Mrs. Louise G Lemm, 441 North street

Carlisle Parent-Teachers Association meets at school house

Research Club meets with Mrs Elfleda Hecock, Stop 6, Lake avenue.

Happy-Go-Lucky Pedro Club meets with Mrs. George Dougherty, 115 Beffefield avenue.

Y. P. S. of St. Paul's Church meets at the church.

St. Paul's Ladies Aid Society attends Federation Meeting at Lorain. All day session.

Blue Jay Card Club meets with Mr. and Mrs Charles Bemis, 117 Garvin Avenue.

Daughters of Scotia, Lady Robertson Lodge No. 96. Wurst Hall.

Kiwanis Club Luncheon meeting at Y. M. C. A. Noon

Eagles Lodge. Eagles Hall.

Young Peoples Society of Grace Lutheran Church meets at church.

Moody Bible Study Club meets at the home of Mrs. C. H. Baylor, 914 Lake avenue.

Women's Democrat Club meets in Board of Election Rooms, Masonic Temple.

North Elyria Grange No 2304. Stop 7, School House.

The Clan Robertson Moose Hall.

Bethal Shrine No. 24 White Shrine of Jerusalem. I O. O. F. Hall

Chevalier Lodge No 316 Knights of Pythias. K of P. Hall

Ladies Aid Society of St. John's Lutheran church meets at school

Altar Guild of St Andrews church meets in Guild room

Ladies Aid Society of Grace Lutheran church at the church with Mrs George Barr as hostess

Wisteria Birthday Club meets with Mrs. H. M. Tapper, West Ridge Road.

Cabinet meeting of Friendship Club at Y. W. C A 4.30 p. m

FRIDAY

Senior Class Play at High School Auditorium 8.15 p. m An English Comedy, "Billeted" presented under direction of Miss Helen Todd.

Widening Circle meets with Mrs Noah Birch, 226 Wooster street Assisting hostesses: Mrs. R. E. Neighbour, Mrs. Mason Nichols and Mrs. Henry. 2:30 p m

A. F F. W Society meets with Mrs. J. C Perry, 325 Eastern Heights Blvd.

Child Conservation League meets with Mrs. B. H. Long, 313 Furnace street Christmas party. Members to exchange ten cent gifts.

T D Club meets with Mrs. C. B. Sayles, 130 Princeton Avenue

Merrymakers Club meets with Miss Ella Buchholz, 315 East River street.

Ladies Aid Society of Grace Lutheran Church meets at church

Division D of Second Congregational Church Christmas party at Parish House in connection with regular meeting

Ridgeville Grange Cap Dance at Grange Hall

Daughters of American Revolution will be entertained by Mrs. L. B. Fauver, 423 Washington Avenue. State Regent, Mrs Lowell S. Hobart will speak.

Women's Relief Corps, G. A R. Hall

Sons and Daughters of Liberty. K. of P Hall.

Chestnut Grove Parent Teachers Association meets at school.

Men's Club meeting at First Congregational Church.

Faithful Workers of Church of Christ meet.

SATURDAY

Senior Class play at High school auditorium. 8 15 p m. An English Comedy "Billeted" presented under direction of Miss Helen Todd.

Fortnight Pedro Club meets with Mr and Mrs. Charles Meek, 212 North Olive street.

WOMEN'S SOCIETY BEGINS JUBILEE YEAR

The Women's Missionary Society Day of the Church of Christ was celebrated yesterday at the morning service with an address by Rev. H. G. Saum, upon the subject of "American Service on the Mission Field," who devoted his remarks particularly to India. Rev Saum for twenty years was a missionary to India.

Musical numbers consisted of a delightful solo rendered by Mrs. Gregg and a trio by Mesdames Baird Maddock and Walker.

The W. M S of the Church of Christ of America was founded forty-nine years ago and consequently this year the members are planning great things to celebrate its jubilee year which will be consummated with a convention in the Public Auditorium at Cleveland, Ohio next October

FLEUR-DE-LIS CLUB ADMIT TWO NEW MEMBERS

The Fleur-de-lis Club was entertained at the home of Miss Margaret Mahon, 123 Spruce St.

Two new members were admitted into the club, they were Veda Hanlon and Helen Roch. Miss Maxine Thomas was a guest of the Club.

At a late hour a delicious lunch was served by the hostess mother after which games and dancing were enjoyed.

The club decided to hold a Christmas party at the home of Mrs. Thelma Wheeler on December 21st.

The following club members were present at last night's meeting: Eleon Hastings, Elizabeth Rowan, Anna Tierney, Katherine Armitage, Mae Wolf and Thelma Wheeler.

RECEPTION WILL HONOR Y. W. C. A STAFF

Mrs. A. M. Bousfield, president of the Board of Directors of the Young Women Christian Association will give a reception next Friday evening December 14 at her home, 231 Fifth Street in honor of Miss Ruth E. Carter, general secretary of the local Association. Mrs. Bousfield will be assisted by Mrs. E. [illegible]

The [illegible] members of the board of the Association are asked to come to Mrs. Hannaford's home between the hours of [illegible] and [illegible] o'clock Wednesday evening.

Maxine Dunham, who is a member of the Nellie Kelly Company now playing in Cleveland, arrived yesterday from Hollywood and was the guest of her mother in this city.

MEETINGS

The Y. P L. of St Paul's church meets Thursday evening at the home of Clarence Phiel on Cleveland street.

The Helping Hand Society will hold a meeting at the G. A. R. Hall Wednesday afternoon to be followed by a chicken supper

Wednesday at the First Congregational Church an all day sewing meeting of the Woman's Association will take place. Coffee will be served by Circle IV.

The Intermediate Department of St. Paul's Sunday school meets Wednesday and Friday afternoon after school at the church.

Circle No 6 of the Methodist church will meet with Mrs Al Fisk, 251 Princeton avenue at 2 00 p m Wednesday.

The West Ridge Parent Teachers Association will hold a meeting at the school house Thursday evening A little playlet will be presented by some of the school children.

St. Clair Rebekah Lodge will pack a Christmas box for the Home at Springfield Tuesday morning All members will bring jelly, canned fruit and pickles to the hall.

The Americanization Association will hold its annual meeting at the Y M C A. Friday evening at 7.30 p m. Yearly reports will be given by workers and heads of committees and the officers and three trustees will be elected. Everyone is cordially invited to attend.

The Wesleyan Circle of the Methodist church meets Thursday evening at 7:30 with Miss Olive Groce, 336 Sixth street for a Christmas party Miss Ruth Stahl a returned missionary from Nan King, China, will be the speaker. All young women of the church are invited.

Division A of the Church of Christ will meet at the home of Mrs H. W. Butcher, 103 Malcomb Court on Thursday noon for a tureen dinner. Division B of the Church will meet with Mrs. Geo. Rawson, 228 West Bridge street, at 2 30 p. m. on the same day.

The Lorain County Christian Endeavor Congress will meet at the Church of Christ on Friday evening at seven-thirty o'clock for a business and social meeting

On Thursday at one o'clock, Circle No 1 of the First Congregational Church will hold a tureen dinner.

John Haven of Oberlin, manager of Beacon Institute for Boys, formerly with Roger Babson, will address the Men's Club of the First Congregational Church Friday evening upon the subject of "The Cause and Recurrence of Business Depression."

The Christian Endeavor Society of the Second Congregational church will hold their regular social and business meeting Tuesday evening at the parish house. All members are requested to be present to elect officers for the coming year.

KINGS HERALDS HAVE CHRISTMAS PARTY

Saturday afternoon at the First Methodist Episcopal Church, the King Heralds met for their annual Christmas party. A program furnished the entertainment of the afternoon. It consisted of the following: "A Christmas Story" told by Mrs. Edwin Kirby; a piano solo by Mary Margaret Mincks, a little dialogue entitled, "True Giving" by Blanche Towne and Franklin Whitney; and a solo 'Silent Night" by John Whitney.

Dainty refreshments were served by Mrs J F. Burke and Mrs. J. G Whitney.

HOSPITAL NOTES

Admissions: Mrs. Arthur Clark, 141 East Bridge St.; Mrs. George Maple, 232 East Ninth St.; Bessie Guild, 1112 West Ave.

Discharges Joseph Kimmel, 2545 East 30th St., Lorain; Mrs. Stanley Tomes, Columbia Sta.; Mrs Robert Richmond, 100 Highland Ct; George Zimmerman, 1147 West Independence St, Shamokin, Pa, Mrs. Clifford Smith and baby boy, B. & O. Construction Camp; Mrs. Walter Schmitkons and baby girl, R D No. 3, Adelbert St, Mike Fee 549 Irondale St, David Snonkevilis, R D. No 3 Loudenville, O; Mrs. Raymond Fisher, 1035 East Ave; Park Dimalene R D. No 2, Grafton; Mrs. Henry Miller, 251 Farlawn St; Mrs. George Sabo 1319 University Rd, Cleveland, Mrs. John Barron, 213 North St Mrs Edward Maple, Grafton O

MARRIAGE LICENSES

Archie D Peacher, 22 Sheffield, and Muriel M. Oberla, 18 Black River. A minister.

W. S. Muse of West Avenue is leaving for Clearwater, Florida.

Mrs. Don Sabey left yesterday for Peru, Indiana, to visit her mother, Mrs. Frances W. Moody for one month. Mr. Sabey will spend the Holidays at Peru with her.

Mr. and Mrs. W. F. Davies and daughter, Muriel Eleanor, of West street, left last evening for Florida, where they will visit Mrs. Briggs at Miami. They will visit Key West and Palm Beach before returning to this city.

Mr. and Mrs. Charles Copes and family were dinner guests of Mr. and Mrs. Powell of Murray Ridge tomorrow.

Mrs. J. P. Kuntz of Lorain was the recent guest of Mrs. O. G. Dunn of 912 East River street.

Mr. and Mrs. Weldon Perry and little daughter, Barbara, of Lakewood, spent Sunday with Mr. and Mrs. E. Erber of Cleveland street.

Dr. and Mrs W. G. Schaeffer of Amherst attended the Lorain County Alumni of Ohio State University annual "Ohio State" party in this city

Mr. and Mrs. C. O. Masters and County Supt. E C Seale attended the dedication of the Amherst schools

Mr. and Mrs. A. L Hall and Mr and Mrs. D. J. Blaine and son Clayton of Winckles street were Sunday guests of Mr. and Mrs Charles Fisher of Cleveland.

Mr. and Mrs A. Heginbotham and daughters spent the week end in Cleveland visiting friends and relatives. While in the city they attended the play given by the Al Koran Shriners, "Uncle Wiggley's" Marionette players at Masonic Temple.

Word has been received by Mrs. A Fosselius, 133 Princeton avenue, of the death of her brother, Oscar Bie of Philadelphia, Pa

Miss Elizabeth Milligan of Pittsburgh, Pa, who is the literature secretary of the Women's General Missionary Society of North America was the week end guest of Dr. and Mrs. Lawrence Miss Milligan was the speaker at the Thanksgiving service at the United Presbyterian church yesterday.

Mrs. Henry Stolzenburg of Harvard Avenue is visiting at New Philadelphia, Ohio. She will be gone for two weeks.

Emil C. Johnson entertained as his Sunday guest, Paul Monroe of Detroit, Michigan.

Mrs. C M Wilson of Franklin, Pa., is visiting her niece and her husband, Dr and and Mrs. F. A. Lawrence, of Eastern Heights Boulevard.

Mrs. Robert Blayney and son, Robert Jr., left today for Detroit, Michigan, where they will be the guests of Mr. and Mrs. Henry Benton.

Frank O'Neil, Stop No 3 Lake Avenue left this morning for Tampa, Fla., where he will join his wife and family, who preceded him by two months Mr. and Mrs. O Neil will spend some time there because of the former's state of health.

Mrs. Gertrude Cook of Cleveland was the week end guest of Mr. and Mrs. L A. Coates of Fourth Street.

Mr. and Mrs. George Ingersoll of Lake Avenue have departed for Long Beach, California where they will spend the winter

Born to Mr and Mrs Arthur Clark, 141 East Bridge street, a baby girl.

BESSIE GUILD, 14, SUCCUMBS SUDDENLY

The sudden death of Miss Bessie Guild, daughter of Mr. and Mrs. James F. Guild, 1112 West avenue, came as a severe shock to her many friends and relatives. Last evening at ten o'clock Miss Bessie took ill for the night, retired well and at one o'clock she was taken to Memorial Hospital and at two o'clock this morning she passed away. Death is probably due to a stroke.

The deceased was 14 years, 5 months and 14 days old and is survived by her parents, brother, [illegible] Mr. H. Hoover, and one sister Hester [illegible].

The body was taken to the Smith Funeral Home [illegible] will remain until [illegible]. The funeral will be conducted from the home, 1112 West avenue, Wednesday at 2 o'clock P. M. Rev. Florence of the Second Congregational church [illegible] officiate. Burial will be in Rodef Sholom cemetery.

RESTRICTS ELECTION BOARD

COLUMBUS, Dec. 11.—A county election board has power only to conduct a preliminary examination into charges alleging violation of election laws, Attorney General Crabbe said today in an opinion rendered to Secretary of State Brown.

MILADY'S GOWNS COLORFUL AND ARTISTIC

Very colorful are milady's gowns nowadays, although a hint has been dropped that the pastel shades are going to be more popular than the gayer colors. The gown on the left is a wonderful draped model of midnight blue chiffon velvet with a bodice of silver and rhinestone net.

In the center is a gorgeous afternoon gown suitable for the more formal functions—the "at home" or five o'clock tea. It is a blue chiffon brocaded in dahlia and banded with fox fur — a French model.

A simple little dance frock of the well liked jade green is illustrated on the right. It is a modified bouffant and is trimmed with silver lace. The bandeau is also silver lace and jade.

STANLEY JANAS, 52, DIED SUNDAY NIGHT

Stanley Janas, aged 52 years, passed away at 11:30 last night at his home, 1105 East River street, after an illness of one week.

The deceased is survived by his wife, Mrs Eva Janas, one daughter, Mrs. John Wysogorski and six sons, Chester, Marshall, Walter, Benny, Milo and Godfrey, and two grandchildren, all of Elyria.

Funeral services will be conducted Wednesday morning at 9 30 at the Grafton Polish church. Interment will be in the Grafton Catholic cemetery.

START THREE PROBES IN TRAIN WRECK WHICH KILLS NINE

(Continued from Page 1.)

Section two was flagged and a brakeman, F. G Ackerman was sent back from train No. 2, with the customary fuse to flag No. 3. His explanation of the crash he gave as follows:

How It Happened.

"I grabbed three fuses and my lantern and ran back at least the length of my train and lighted one of the signals. I then ran toward the fast approaching No. 3 and lighted another The third section tion rushed past me going more than 20 miles an hour and a moment later I heard the crash."

Charles Patterson, of Buffalo, Engineer and E. J. Remier, Buffalo, fireman of the third section, declare that due to the heavy fog they failed to see the warning fuses until within a few hundred feet of the No. 1 section. Patterson says his train then was going about thirty miles an hour, that he instantly applied the brakes, but that he was unable to hold the train.

The third section engine plowed through the rear car of its pilot section, a wooden, in which all of the killed were passengers. It continued on through two more cars and was stopped only when it reached the steel Pullman three cars from the end of the train.

Dollar Day Bargains tomorrow only, December 11th. The Harry H. Smith Co.

MARKETS

Butter, extra, lb.	57@59
Prints	58@60
Firsts	56@58
Packing	32@35
Eggs, fresh, doz.	54
Ohio firsts	49
Western firsts	49
Oleo, nut lb	21@23
High grade animal oils	26@½
Lower grades	13@19
Cheese, York State, lb	28@29
Poultry, fowls, lb	21
Roosters	15
Springers	21@23
Ducks	22@24
Turkeys	30@32
Geese	23@24
Apples, bu.	1 00@1 25
Beans, dried navy, lb	10c
Cabbage	30@35
Potatoes, sack 150 lbs.	1 75@2 00
Sweet Potatoes, hamper	2 25@2 50
Tomatoes, per 10 lb box	2 00
Onions, per cwt.	2.75@3.00

South America often serve as many as [illegible] different kinds of [illegible] at a single meal

Modern Woodmen Election of Officers Wednesday evening, Dec. 12th.

The Fortune Hunter Dec. 11th, Vincent School Auditorium, Sop 7, Yellow Line. Admission 35

If you want to hear some good old negro melodies, do not fail to attend the concert given at the First M. E. Church, Tuesday, Dec. 11th, under the direction of Madame Gardner Bartlett. Tickets on sale at door.

LAMPS
CEDAR CHESTS—FIBRE FURNITURE
THE LOOMIS CO. Elyria Ohio

Buy 'Em a CORONA
FOR CHRISTMAS $35 and $50
THE LOOMIS CO. Elyria, Ohio

Paradise Leads—Others Follow

Our display of Christmas Candies always includes practically every kind of Christmas Candy Desired.

Delicious Boxed Candy Display now ready for your selection.

We advise you to place your order now.

Paradise
THE SWEETEST PLACE IN TOWN
"WHERE FRIENDS MEET"

Cook's Millinery
East Ave., Corner Second
Just South of Brown Hotel
Charming Array of New Silk Hats
For your selection, a style and trimming to suit each individual taste. We invite you to come in and see them—all moderately priced. New Stock of Corsages and Boutonnieres. Metal Trimmed, will make a fine Christmas Gift.

GRAND SCOTCH CONCERT
AT
High School Auditorium
TOMORROW EVENING, 8 P. M.
Come and Hear America's Harry Lauder—
PHIL BARKER
Also The Stevens Troupe of Highland Dancers
Tickets at Day's Hardware and Foster-Fitch Co.

ANNOUNCEMENT
YOU ARE CORDIALLY INVITED TO ATTEND THE OPENING OF
Store No. 2—Our Basement Gift Store
STANDARD HARDWARE CO.
This New Store is devoted to Christmas Stocks Entirely and Will Be known as the
GIFT STORE
The prices are right. A Gift for Every member of the family can be selected here.
STANDARD HARDWARE CO.
Phone 2679 We Deliver Anywhere

Lewis' DOLLAR DAY TUESDAY, DECEMBER 11 Lewis'

THIS IS A REAL SELLING EVENT AND SHOULD BE OF GREAT INTEREST TO EVERY ECONOMICAL WOMAN IN THIS VICINITY. COMING AS IT DOES JUST BEFORE CHRISTMAS, IT GIVES YOU THE OPPORTUNITY TO BUY STAPLE AS WELL AS CHRISTMAS MERCHANDISE AT GREATLY REDUCED PRICES.
IN THIS DOLLAR DAY SALE YOU CAN BUY THE BEST MERCHANDISE THE MARKETS AFFORD AND IN MANY INSTANCES AT LESS THAN WE CAN REPLACE SAME FROM THE MANUFACTURER. YOU MUST ATTEND THIS SALE IF YOU BELIEVE IN ECONOMY AS EVERY DEPARTMENT IN OUR STORE WILL PLACE ON SALE MERCHANDISE OF WONDERFUL VALUE WHICH CAN NOT BE DUPLICATED AT THESE PRICES LATER.

50 RADIUM SILK
T **1.19**
his is one of the best underwear silk fabrics made d comes in a good line of shades. 36 inches wide.

00 SILK MESSALINE
T **1.49**
full line of the desired shades, 36 inches wide.

75 CREPE DE CHINE
..... **1.29**
pure silk crepe de chine, 40 inches wide. Comes in l the evening shades and also suitable for women's fine ngerie.

25 CREPE DE CHINE
T **1.69**
full line of shades, 40 inches wide.

NE LOT OF WOOLEN DRESS GOODS SUITABLE OR SKIRTS—54 inches wide, values up to 4.50, hile they last 1.98.

.25 CHECK AND PLAID WOOLENS
T **89c**
hese goods come in attractive checks and small plaids.

NE LOT OF WOOL CHALLIES
YARDS FOR **1.00**
hese are all wool challies, 27 inches wide, and good atterns.

25 ALL WOOL STORM SERGES
T **1.00**
6 inches wide, all wool serge in navy, seal and black.

75 WOMEN'S UNION SUITS
T **1.00**
ayser's Model Fit Union Suits, knee length and bodice op, made of fine mercerized yarns. This is without oubt the best value we have ever offered.

00 WOMEN'S SILK VESTS
T **1.59**
hese silk vests are of unusual value. They are bodice op, made of fine quality silk jersey. Come in pink, elio, and peach. These make wonderful Xmas gifts.

5c MEN'S SILK KNITTED TIES
FOR **1.00**
ancy knitted neckties for men—hundreds of styles to noose from.

5c COTTON CHALLIES
T 6 YARDS FOR **1.00**
bout 50 pieces of printed cotton challies in light and ark grounds. 36 inches wide.

9c DRESS GINGHAM
T PER YARD **29c**
ne of the staple brands of dress ginghams, 32 inches ide, all fast colors. Come in checks and stripes.

5c PURE LINEN TOWELS
T 2 FOR **1.00**
arge size, hemstitched, pure linen towels. Irish manuicture.

5c IMPERIAL CHAMBRAY,
YARDS FOR **1.00**
2 inches wide. Comes in plain colors, and small necks.

5c FOXCROFT SHEETING
YARDS FOR **1.00**
1-4 yards wide sheeting, pure white soft finish, free om dressing. One of the old reliable makes.

.75 HOMECRAFT SHEETS
T **1.15**
hese sheets are made from soft finish bleached sheeting. Size 81x90 inches. No seams.

9c CAMEO CLOTH,
YARDS FOR **1.00**
oft finish longcloth, pure white. Suitable for underear. 36 inches wide.

2 00 IRISH LINEN PATTERN CLOTHS
T **9.50**
xtra heavy satin damask cloths, size 2x2 yds.

5c HAND TOWELING
T 3 YARDS FOR **1.00**
washed crash, pure linen, one of the best wearing rash made. Suitable for hand and face towels.

5c PURE LINEN TOWELING
T **29c**
xtra heavy pure linen crash of Irsh manufacture. Plain hite with colored borders.

0c BLEACHED BATH TOWELS
T 4 FOR **1.00**
xtra large size bath towels, double weave.

5c FANCY BATH TOWELS
T 2 FOR **1.00**
arge size, heavy weight bath towels with colored Jacuered borders.

9c SHIRTING MADRAS
YARDS FOR **1.00**
bout 200 yards of fancy woven madras suitable for irts, waists and boys' blouses. All fast colors.

.50 TUFTED BED SPREADS
T **5.98**
omething new in bed spreads. These spreads are made f fine unbleached muslin with tufted designs woven on preads. These spreads are offered for sale everywhere t 8.50.

75 ALL LINEN TABLE DAMASK
T PER YARD **1.00**
6 inch, all linen, silver bleached table damask. Limit 1-2 yards to a customer.

0c BLEACHED PILLOW TUBING
T 2 1-2 YARDS FOR **1.00**
his is a fine grade of bleached pillow tubing. 45 inch- wide.

35 IMPORTED SILK PONGEE
T **1.00**
eal Japanese imported silk pongee in the natural col- r. Suitable for waists, shirts, dresses, etc.

9c FIGURED SATINE
YARDS FOR **1.00**
ine quality of 36 inch figured satine, suitable for coat nings and petticoats.

5c SECO SILK,
YARDS FOR **1.09**
lain colors, suitable for women's slips, negligees and hildren's wear.

65 SILK CHARMEUSE
T **1.98**
real value in 40 inch, pure silk charmeuse. Comes black, navy, seal and brown.

25 SILK VESTS
T **1.85**
hese fine silk jersey vests come with bodice top and ioot edge straps. Something new and very attractive.

9.50 ALL WOOL BLANKETS
T **8.50**
hen we say all wool we mean strictly all wool, both arp and filling. Full bed size in a large variety of ombination colored plaids—Basement.

1 00 ALL WOOL BLANKETS
T **9.00**
a Salle plaid blankets come in all colors. Extra large ze 70x80 inches—Basement.

00 FANCY PLAID BLANKETS
T **3.50**
xtra large size, heavy fleeced blankets in fancy plaids. Basement

00 BEACON BATH ROBE BLANKETS
T **4.75**
hese are fancy figured blankets suitable for ladies and ents bath robes. We have the cords and tassels to atch. Basement.

00 INDIAN BLANKETS
AT **6.25**
hese are full size 66x80 inches. Suitable for couch overs or bed blankets—Basement.

25% DISCOUNT
n all bed comforters including the cotton filled andool filled, both with satine and silk covers.—Basement

00 FANCY DRESSED DOLLS
for **1.00**
hese dolls come with movable eyes and real hair, fully dressed. 14 inches high—Basement.

25 DRESSED DOLLS
AT **75c**
4 inch dolls, fully dressed, moving eyes and real hair. —Basement.

ONE LOT OF BLOUSES
½ PRICE
This lot includes both white and colored blouses and sell regular at from 5.00 to 20.00.

ONE LOT OF PLAIN AND FUR TRIMMED COATS — YOUR CHOICE DOLLAR DAY ONLY
15.00
Every coat new; sizes to 42 inc.

One lot of coats, suits and dresses, your choice dollar day only
10.00
All small sizes, all new clean stock—no junk

ANY SWEATER OR CHAPPIE COAT IN OUR ENTIRE STOCK
½ PRICE

500 IMPORTED JAPANESE
VASES
LESS THAN IMPORT COST
1.39

These vases are 12, 14 and 16 inches high and included are such styles as Imari, Nishiki, Moraigi, Kekoware, Miyaki, and Cornukopia. Many are richly embossed designs, others show Japanese landscapes and bridges and significant Japanese figures. Every one is an example of rare Oriental Artistry, every one is a rare value—they will be most appealing to those in search of artistic lamp bases and vases.

BRIDGE LAMPS
2.97

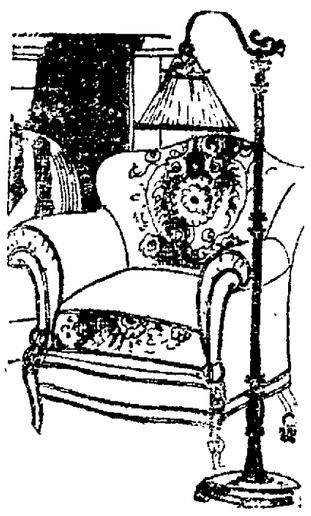

We have just received another shipment of those beautiful bridge lamps in time for our Dollar Day Sale and are placing them on sale at the same little price 2.97. They come with wrought iron base parchment shade, electric cord and socket ready to light.

25% off
ON ALL HOSIERY
Here is an opportunity to buy hosiery for Xmas gifts. We will place on sale for one day only including all of the best selling hose manufactured with the exception of our Gold Seal Hose.

11.00 NEW METAL CLOTH
AT **7.50**
Beautiful, woven colors in metal le oth. Suitable for evening gowns, trimmings, sashes etc. In silver and gold.

45c and 55c ASSORTED STATIONERY
3 FOR **1.00**
Colored stationery with silver edges and envelopes to match. A fine quality Ward's stationery.

1.00 and 1.15 FANCY STATIONERY
AT **79c**
Ward's quality stationery is considered one of the best makes. Comes with envelopes to match and gold and silver edges.

1.75 BOYS AND GIRLS STORY
BOOKS AT **1.45**
All modern and up to date stories. Suitable for the growing boys and girls. Including literature of high standard. Many detective and out-door stories to select from.

8.50 IRISH LINEN PATTERN CLOTHS
AT **6.75**
These cloths are made by McCrum, Watson & Mercer and are wonderful values. Size 2x2 Yards.

ONE LOT O. EN'S LEATHER
PURSES AT **3.33**
A special selection of bags and pocketbooks taken from our regular stock and placed in one group for your selection. Any of these pocketbooks make a wonderful Xmas gift at a great saving.

DEMISHELL AND PARISIAN PIECES
AT **1.00**
A wonderful assortment of Parisian ivory pieces with the newest black and gold stripe patterns including brushes, buffers, puff containers, picture frames, trays, combs and other miscellaneous articles in white and Demi-shell. Values up to 1.75.

2.50 IVORY PYROLIN HAIR BRUSHES
AT **1.45**
Good quality hair brushes in black and gold, hair line patterns with fine bristles, well made. Also including Demishell styles.

1.50 TWELVE PIECE MANICURING
SETS AT **1.00**
Just the kind of sets to put in your case when traveling. They come in very attractive rolls including 12 manicuring pieces making a splendid Xmas gift.

3.00 PYROLIN MIRRORS
AT **1.98**
Two-tone patterns in black and gold stripes in different shape mirrors. Also including the Popular Demishell styles. All well made. Make excellent Xmas gifts.

A GRAND SALE OF WOMEN'S
PURSES AT **1.00**
A special consignment of women's pocketbooks in bag and novelty shapes. Suitable for practical every-day service. A large selection of styles. Values up to 4.00.

1.25 and 1.50 CHILDREN'S POCKET-
BOOKS AT **1.00**
All the new shades and styles including leather and velvet coverings in brilliant colors. All new merchandise. Many to select from.

7.50 IMPORTED BEADED BAGS
AT **3.98**
Brilliant colored beaded bags. All new styles and creations.

ALL LEATHER LACED PURSES
20% ISCOUNT
Genuine all leather purses with tooled carvings, also laced edges. This discount is allowed on Dollar Day Only.

59c and 69c CHILDREN'S PURSES
2 FOR **1.00**
A large assortment of novelty purses and bags. In leather and beaded covers. All new merchandise.

1.50 THREE-FLOWER TOILET WATER
AT **1.37**
One of the most popular toilet waters ever manufactured —Sold regularly at 1 50. Put up in attractive Xmas boxes.

1.00 ASSORTED TOILET WATERS
AT **82c**
A large assortment of popular toilet waters put up in attractive boxes for Xmas gifts. Come in odors of Yankee Clover, White Lilac, Violet Sect, Lily of the Valley, etc.

35c CHILDREN'S PERFUME COMBINA-
TION SETS 4 for **1.00**
Little combination sets of perfume and toilet water. Specially priced for this one day only. Make attractive gifts.

1.00 and 1 25 POWDER AND ROUGE
COMPACTS, 2 for **1.00**
Assorted rouge and powder compacts in light and dark shades. All good makes. Special prices for Dollar Day only.

1.50 CHILDREN'S PENS WITH
RIBBONS AT **1.19**
Different colored fountain pens with pretty ribbons attached. Make very attractive gifts. Come in attractive boxes.

1.25 BRILLIANT STONE BRACELETS
AND NECKLACES AT **79c**
A very large assortment of handsome colored bracelets with the new brilliant rainbow stones. Many styles to select from.

50c & 65c NECKLACES AND BRACELETS
3 for **1.00**
Novelty styles in necklaces and bracelets, including the new rainbow styles in fancy colored beads.

ASSORTED JEWELRY
AT **1.00**
A special lot of jewelry including earrings, bar pins, bracelets, etc. Values as high as 2.50.

ONE LOT OF
HATS **1.00**
This is an exceptional offering from our millinery department for Dollar Day only—all new, clean stock and values in the lot up to 6 00. Millinery Department 2nd Floor.

3.00 ALL LINEN
TABLE DAMASK at **1.98**
A 72 inch, pure linen damask, Irish manufacture. This is one of the best values we have ever offered in table damask.

5.00 PURE LINEN
TABLE CLOTHS at .. **3.98**
2x2 Yds. Imported to retail at 5 00.

7.50 PURE LINEN
TABLE CLOTHS at .. **5.25**
These are McCrum, Watson & Mercer table cloths, size 2x2 Yds. Pure linen cloths, large assortment of patterns to choose from. Napkins to match at 7.98

5.00 JAPANESE BOU-
DOIR LAMPS **3.98**
These beautiful lamps come in colors of rose, blue and yellow in Japanese designs.

50c DOTTED MARQUISETTE
3 1-2 YARDS
FOR **1.00**
Of excellent quality, 36 ins wide good assortment of large and small dots.

1.65 QUAKER OXFORD
CROSS NETS **1.00**
This material is the latest idea in curtain nets of wonderful quality in a large assortment of patterns

1 50 RUFFLED MAR-
QUISETTE CURTAINS . **1.00**

1 50 LACE EDGE MAR-
QUISETTE CURTAINS .. **1.00**
These curtains come full 2 1-2 yards long full width and of extra good quality.

ART DEPARTMENT 4th FLOOR
6.00 Children's Hand Embroidered Dresses and rompers, sizes 1 to 6 years 2.50
All Other Hand Embroidery Models .... .. 25% Discount
29c Stamped Huck Towels
5 for 1.00
In striped and plain materials.
1.25 and 1.50 Stamped Goods 1.00
Consisting of luncheon sets, dresser scarfs, pillow cases, towels card table covers, infants dresses, nightgowns, centerpieces, pillow tops and table scarfs.
1.25 Royal Society Package Goods 1.00

White Tea Aprons, 4 for ..1.00
Boudoir Caps, 4 for 1.00
Silk Camisoles 1.00
In white, pink and dark colors.
Rubber Kitchen Aprons 2 for 1.00
Muslin Drawers 2 for 1.00

INFANTS' DEPARTMENT
2nd Floor
Our entire stock of Children' Hats, your choice 1.00
Mackin Pilot Covers . 1.00
Infants' Soft Sole Shoes ...1.00
In white and brown.
Doll Shoes while they last, the pair 25c

CORSET DEPT.—2nd Floor
9.00 Model Front Lace
Corsets 1.98
This lot of corsets is slightly soiled from display.
Girdles 1.00
Of satin coutil, brocade, satin and lastex.
Bra Bandeaux, 3 for 1.00
In a large assortment of styles sizes 32 to 52 including boyshorts.
Bras, each 1.00
Of satin and lace combinations these would make ideal Xmas gifts, in sizes 34 to 44.

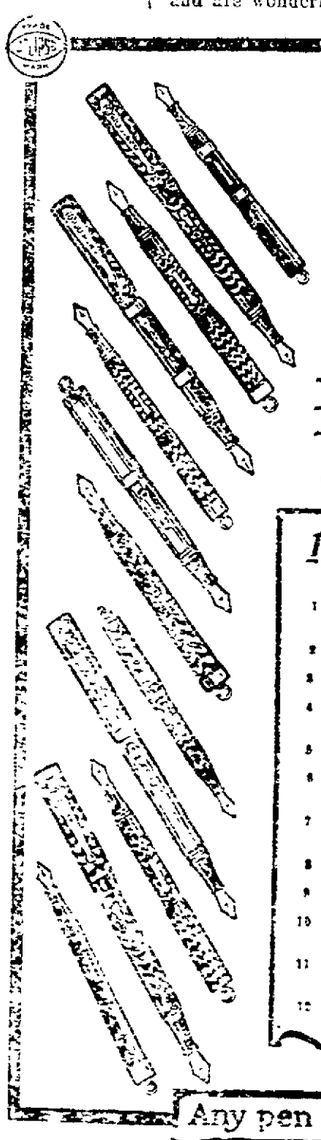

A Worth While Sale of FOUNTAIN PENS

-models for men
-models for women
-some for boys and girls too

12 different styles

1 Black chased, vest pocket and purse size, ivory white tip gold filled trimming
2 Black chased, vest pocket and purse size, gold filled trimming
3 Black chased Chatelaine gold filled crown
4 Junior size orange lacquer finish with colored tips, gold filled trimming
5 Men's size black chased colored tip
6 Men's size chase finish, two gold filled bands, gold filled trimming
7 Men's size, orange lacquer finish colored tips and gold filled trimming
8 Men's size, black chased trimming
9 Junior size black chased gold filled trimming
10 Junior size chase finish chatelaine with gold filled crown and trimming
11 Junior size black chased colored tip, gold filled trimming
12 Junior size chase finish two gold filled bands and gold

The manufacturer, one of the oldest in the line, offered us the opportunity to distribute for him, these pens embodying his latest improvement
The Cap Screws on the Front and Back
The pens are well made, beautifully finished, some plain, some chased, some with gold bands and some in the new orange lacquer with colored ends

for this sale only **98¢**

All of them are self filling-all have 14-kt Solid Gold Pen with smooth writing Iridium Tipped Point. Many of them have never been offered for less than $3 and $4. We have never seen pens to compare with them for less than $1.75

Any pen not thoroughly satisfactory will be gladly replaced

The Lewis Mercantile Company

QUALITY WITHOUT PENALTY OF HIG HPRICE

MAN SELLING MARKS

SHEFFIELD, Dec. 10.—Henry Kistenfagger has arrived in this town from Germany with 250 million marks. He says he is an ex-salesman. Kistenfagger is doing under a handicap. No one wants to buy German marks. He does not understand a word of English so he can not sell other goods.

HOLDS UP 9 PEOPLE

CINCINNATI, Dec. 10.—Nine persons were held up within an hour last night by a trio of motor bandits in a stolen car. All victims obtained the license number. But the robbers abandoned the car.

MANY AUTO MISHAPS

COLUMBUS, Dec. 10.—Slippery streets here were responsible for five automobile accidents Sunday, in which 14 persons were injured. Nine of them were taken to hospitals, although none were seriously hurt.

FALL CAUSES DEATH

NEWARK, Dec. 10.—Clarence Shaw, aged 34 years, fell off a step ladder several weeks ago and died Saturday evening from peritonitis, resulting from the fall.

EGGS TAKE TUMBLE

NEWARK, Dec. 10.—Warm weather and flooded market caused egg prices to drop from 55c to 45c.

FIRST UNMARRIED WOMAN'S ELECTED TO BRITISH HOUSE

Miss Susan Lawrence.

While three of her sisters had been elected to the British parliament before the recent elections Miss Susan Lawrence is the first single woman to win a seat in the house. She was elected on the Labor ticket from the district of East Ham, North England. She is a member of the labor party's executive board and wealthy. There will be nine women in the new parliament, returns indicate.

Cost of Beauty

My cost, $100,000—yours, 50c a week

By Edna Wallace Hopper

My quest of beauty cost mother and me at least $100,000. We searched the world to get the best that science had to offer.

But those helps made me famous as a beauty. And they have kept me a youthful beauty to my grand old age.

Now I want others to enjoy those same helps. I have arranged so all may get them. Any girl or woman may use all my helps at a cost not over 50c per week.

White Youth Clay

My skin is like a baby's, yet my age is 62. I owe that largely to a superclay which France created for me.

Not like the crude and muddy clays so many still employ. This clay is white, refined and dainty. It is based on 20 years of scientific study. No old-time clay brings comparable results.

I call this my White Youth Clay. It purges the skin of all that clogs it—the causes of blackheads and blemishes. It brings that rosy afterglow which so amazes and delights. It combats all lines and wrinkles, reduces enlarged pores.

How it multiplies beauty, how it keeps youthful bloom, is shown by my complexion. No girl or woman can afford to go without it. The cost is 50c and $1.

My Facial Youth is a liquid cleanser which I also found in France. Great beauty experts the world over now employ it, but they charge too much.

It contains no animal, no vegetable fat. The skin cannot absorb it. It simply cleans to the depths, then departs. All the dirt, oil, grime and dead skin come out with it. One never knows what a clean skin means until she cleans it this way. My Facial Youth costs 75c.

My Youth Cream is my cold cream—another French creation. It contains both lemon and strawberry. Also all the best that science knows to foster the skin texture. I use it as a night cream, also daytimes as a powder base. Every hour I keep my skin fostered and protected by it. This matchless cream—my Youth Cream—costs you 50c a jar.

My Hair Youth

My hair is my greatest glory. It is silky, lustrous, luxuriant, and grows finer every year. Dandruff, falling hair and gray hair are unknown to me.

This hair which millions envy is due to my Hair Youth. I apply it with an eye dropper directly to the scalp. There it combats hardened oil and dandruff, which stifle the hair roots. It stimulates and fertilizes. Then hair thrives just as flowers thrive in a well-kept garden. One minute a day does all this. My Hair Youth with eye dropper cost 50c and $1.

All druggists and toilet counters now supply Edna Wallace Hopper's products. With each comes a guarantee. Experts tell me that these are the best beins in existence. I hope that what they did for me and mine will induce you to try them. Edna Wallace Hopper, Business address, Wankesha, Wis.

NOTE: Miss Hopper is now appearing twice daily in the Pantages Vaudeville Circuit of the Western States.

Convenient Location
Strictly Optical
TWO WORDS THAT ARE SYNONYMOUS
GLASSES AND
WILLIS
The Broad Street Optometrist and Optician
353 Broad Street Marbach Block

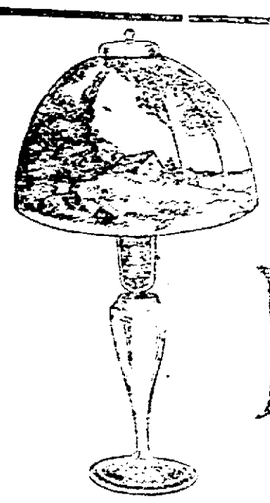

A Present For You

This $10.00 Aladdin Table Lamp When You Purchase the---

EUREKA
VACUUM CLEANER

$5.00 DOWN and $5.00 A MONTH

Winner of the GRAND PRIZE at American, European and Interstate Expositions, the EUREKA is the delight of every housewife who uses it. When you purchase it we MAKE YOU A PRESENT, entirely without cost to you, of the Aladdin Table Lamp sketched. The lamp is 17 inches tall, with beautiful, hand-painted, art glass shades, and you have choice of three styles of base—in gold, silver or black finishes.

The Lewis Mercantile Company
PHONE 2220

AMHERST

By MISS LUCY HORN

DAVID CAMERON SUCCUMBS TO INJURIES

Ernest Parker and Joseph Hurst Also Injured When Auto Is Ditched

AMHERST, Dec. 10.—David Cameron, of Cleveland, automobile accident victim, died at 5:20 Sunday morning at the age of 38 years.

Mr. Cameron in company with Joseph Hurst and Ernest Parker, werewere enroute from the Ohio Cut Stone Co. at South Amherst, Saturday afternoon, when the machine was ditched a mile south of here.

The men were taken to the hospital, Mr. Cameron passing away early Sunday morning. He came here a year ago and his wife arrived but a short time time since. He was born in Scotland and is survived by his father and mother in Canada, and his widow who is grief stricken.

Funeral rites will be held on Tuesday afternoon at 2 o'clock from the Baker funeral parlors. Rev. F. E. Eastman will officiate. Burial will be made in Crown Hill

MANY SPEAKERS AT REMODELED CHURCH

Over 300 Attend Services at Amherst Congregational Church; Anti-saloon League Head Gives Address

AMHERST, Dec. 10.—The dedication of the remodeled congregational church Sunday marks one of the big events for Amherst. The following program was carried out very successfully. Over 300 people attended the services.

Morning Service.

Piano Prelude, Largo by Handel—Mrs. Harris.

Gloria Patri.

Invocation—Rev. Howard Hyde Russell.

Dedication of "Hymns for the Living Age"—Rev. F. E. Eastman and congregation.

Hymn No. 172.

Scripture Lesson—Rev. Phillip E. Harding.

Anthem "Open the Gates of the Temple"—Knapp.

Dedication of the Church—Rev. Eastman and congregation.

Prayer—Prof. Azariah Root.

Anthem, "Arise Shine for Thy Light Has Come"—Wolcott.

Presentation of Certificate of Ordination to Howard H. Ruesell, by Prof. A. Root.

Sermon—Rev. Howard Hyde Russell.

Offertory, "Bercuse"—Jocelyn-Goddard.

Offering for the Remodeling of the Congregational church.

Quartet, "The Lord is My Shepherd"—DeLeone.

Benediction (the congregation seated)—Rev. P. E. Harding.

Response.

Afternoon Service and Social Hour.

Tureen dinner, 12:15, in gymnasium—for everybody.

Informal program, in charge of Rev. P. E. Harding.

Mrs. Merthe will play a voluntary on the "old organ."

Miss Marion Steele will read the church history.

Mr. Russell, Mr. Harding and some or our older members will tell us what that did back in "the eighties."

Evening Service.

Piano Prelude, "Confidence," (Mendelssohn)—Mrs. Harris.

Hymn No. 61.

Invocation—Rev. W. A. Tabbert.

Scripture Lesson—Rev. E. J. Snell.

Prayer—Rev. A. A. Hunter.

Anthem—Choral Union, "Jubilate."—Thickstun.

Hermon—Rev. G. Armstrong.

Offering. "The Legion of the Rose"—Reynard.

Anthem, "Lord God We Worship Thee" (Stuts).

Benediction—Rev. H. H. Russell.

WOMAN MANAGES RADIO STATION

Miss Eleanor Poehler.

The only woman to act as managing director of a radio broadcasting station in the United States, if not in the world, is Miss Eleanor Poehler, of WLAG, the Minneapolis and St. Paul, Minn, radio central. Miss Poehler was first engaged as program director for WLAG and was, within a year, made manager of the station. It is operated by the Cutting and Washington Radio Corporation.

ATTEND RITES HELD FOR EX-AMHERST RESIDENT

AMHERST, Dec. 10.—Many local people attended the funeral rites of Agnes Bell, formerly of of this place, who passed away Wednesday morning at Port Clinton after three years' illness. Miss Bell graduated from the local school in 1914. Those attending the funeral of Port Clinton, Saturday from here were Mr. and Mrs. Werner Zilch, Mr. and Mrs. Draves, Mrs. P. D. Ward and Mrs. L. D. Shaffer and Mr. and Mrs. Milo McQueen.

BABY CHRISTENED.

AMHERST, Dec. 10.—Harold Clarence infant son of Br. and Mrs. Jacob Kreig was christened at their home on Park avenue Sunday afternoon. Dev. F. E. Eastman officiated. Many guests were present and a splendid dnner was prepared. Those who attended were Mr. and Mrs. Jacob Kreig and family, Mr. and Mrs. Geo. Kreig, and Mr. and Mrs. Fred Kreig and family, Lena Bishop, Clarence Kortz and Mr. and Mrs. Fred Holzhauer.

ENTERTAIN OFFICE FORCE

AMHERST, Dec. 10.—On Tuesday evening Mr. and Mrs. E. Sahl entertained the office force of the Metropolitan Insurance Co. of Lorain. The time was spent in playing cards and a lunch was served.

Those present were Mr. and Mrs. John Pemmau, Mr. and Mrs. Lang, Mr. and Mrs. Clark Phinney, Charles Dickerson, Mr. Blaire and Secrest and Mr. and Mrs. Sahl.

MISSIONARY SPEAKS

AMHERST, Dec. 10.—M. I. Johnson, a returned missionary from Japan, spoke at the South Amherst church Sunday. He told about the Japanese disaster at the time of the shock, over 200,000 lives being lost.

MEETS ON THURSDAY

AMHERST, Dec. 10.—Mrs. John O'Neill will be hostess on Thursday afternoon to the St. Anne's society of the St. Joseph's Catholic church.

AMHERST PERSONALS

AMHEREST, Dec. 10.—Mrs. Emma Wilford, of Cleveland, was a week-end visitor here.

Mrs. Charles Parsons of Cleveland, spent Sunday with Mrs. Carrie Gillette.

Misses Sarah Gerlach and sister Dora, of Elyria, were Sulday visitors here.

Tom Young, Sr., and Alice Young were Elyria visitors Sunday.

Dr. and Mrs. Bruce Miler, of Oberlin, spent Sunday in Amherst.

Rev. and Mrs. A. A. Hunter of Berea, were guests of Rev. and Mrs. F. E. Eastman, Sunday.

Mr. and Mrs. E. E. Raymond returned to Cleveland after spending the week-end here.

Mr. and Mrs. Melliville Lewis of Cleveland, were Amherst visitors Sunday.

Rev. Robert G. Armstrong, of Buffalo, N. Y., spent Sunday and Monday here.

Mrs. Frank Hutton was admitted to the hospital and will under an operation today.

Mrs. Mary Piras was discharged from the local hospital.

Mrs. Katherine Merthe and daughter Marguerete of Elyria, was an Amherst visitor yesterday.

Mrs. Flora Pratt and Mr. and Mrs. Melliville Lewis of Cleveland, spent Sunday here.

Mrs. M. Haskell and daughter Mary, of Oberlin, were Sunday visitors here.

Best Tonic After Illness

Safe For All The Family

OVER 68 YEARS OF SUCCESS

Mr. and Mrs. James Peterson of Bucyrus, returned home after the week-end spent here.

Rev. and Mrs. Philip E. Harding of Marblehead were week end visitors here.

Mr. and Mrs. Charles Wolcott of Sandusky, were guests of Mr. and Mrs. Jacob Baus, Sunday.

Mrs. Reed Wortman of Lorain, was an Amherst visitor Sunday.

A widespread superstition in the theatrical profession is the belief that it is lucky to take the same route each night to the theatre. To vary it is to invite misfortune.

Dollar Day Bargains tomorrow only, December 11th. The Harry H. Smith Co.

GABRIEL SNUBBER
SALES & SERVICE

So small you can slip it in the Christmas stocking—

Vest Pocket Autographic KODAK

$6.50 up

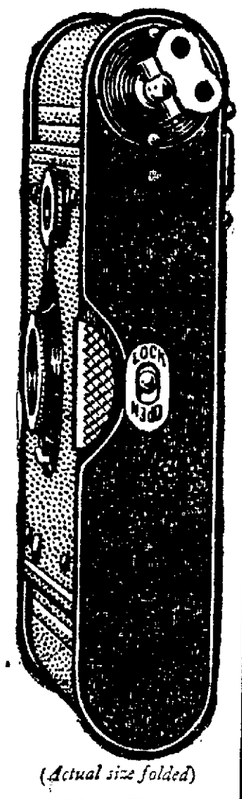

(Actual size folded)

The wonder is that so much photographic ability can be put in a camera compact enough to wear. You'll be proud to show the prints—you'll want many of the negatives enlarged. Vest Pocket picture size is 1⅝ x 2½ inches.

Other Autographic Kodaks $8.00 up

PHILLIPS
DRUG STORE

BUY 'EM FOR XMAS

Must Make Room For 10 Sample

LIVING ROOM SUITES

Hence a wonderful opportunity to buy for a Xmas present at a Big Reduction

Cash Prices

A special overstuffed Davenport upholstered in Tapestry

$50.00

Cash

See those Cedar Chest and Lamp Specials

Glade Thomas

Dependable Furniture

Have a New EDISON in your home this Christmas!

A GIFT that every member of the family will enjoy, a gift that will unlock the treasures of the world's best music.

Would you hear a perfect violin rendition of Dvorak's "Humoreske"? The New Edison will Re-Create it for you so faithfully that, in all but physical presence, Albert Spalding himself is in your living room—for the New Edison is the only phonograph that dares direct comparison with the living artist.

This Christmas, let the New Edison round out the pleasure of the day and bring you inspiration throughout the year.

You need not pay the entire purchase price at once—our convenient Terms Proposition provides for surprisingly easy monthly payments. Why not come in and make your selection to-day?

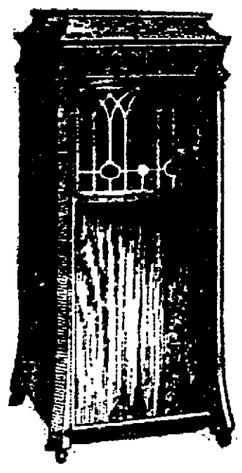

CHIPPENDALE
(*Upright*)
This model faithfully reflects the formal grace of old Colonial days. In mahogany or quarter-sawed white oak. Fumed or golden.
$295

GEO. A. CLARK CO.
"Everything Musical"
543 Broad Street Phone 2113

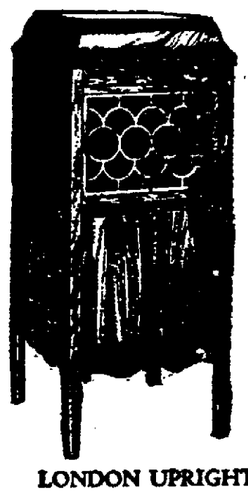

LONDON UPRIGHT
Here is a cabinet in brown mahogany finish that will grace any living room. And, please observe the price.
$100

BABY CONSOLE
The graceful proportions and exquisite lines of this Baby Console immediately appeal to the lover of fine furniture. Brown mahogany finish.
$175

The NEW EDISON
PHONOGRAPH

esday, December 11

START YOUR CHRISTMAS SHOPPING NOW

SUBURBAN DAY

Tuesday, December 11

START YOUR CHRIS S SHOPPING NO

You Can Do Better at the Fay Co.

FAY CO.

383 BROAD STREET ELYRIA, OHIO

Where Style, Quality and Prices Meet

You Can Do Better at the Fay Co.

Suburban Day —SPECIALS— TUESDAY ONLY

25 Coats, made of Ormandale, Fashona, all silk lined, colors black, navy, brown, taupe, without fur collars, regular $37.50 values, special

$19.95

0 Sport Coats, made of Polarine, striped materials, all ned, regular $19.75 values special

$10.95

25 Silk Dresses, regular $22.50 and $25.00 values, colors navy, black, brown, special

$15.75

5 Coats, fut trimmed, full lined, colors black, navy, rown, regular $35.00 values special

$22.00

Christmas Suggestions

Dinnerware

American Porcelain, pink rose border, guaranteed ware, open stock, 32 piece sets 6.88..100 piece set 30.60
English Porcelain, blue border with yellow flower, Nebraska pattern, open stock, 32 pc set 11.68, 100 pc set 52.95
Warwick China Dresden flower decoration with gold handles, open stock, 32 pc set 17.68, 100 pc set 77.35
Nippon China Blue and Tan border decoration with gold handles open stock, 32 pc set 25.75, 100 pc set 92.75

ROGERS 1847 SILVERWARE
COMMUNITY PLATE SILVERWARE
TUDOR PLATE SILVERWARE
SILVER PLATED CASSEROLES
SILVER PLATED PIE PLATES

SILVER BREAD TRAYS
SILVER CAKE PLATES
BUFFET SETS
WALLACE NUTTING PICTURES
TEA POTS
INCENSE BURNERS

TABLE LAMPS
BOUDOIR SETS
TEA SETS
FRUIT BOWLS
CANDLESTICKS
CUT GLASS
GOBLETS, SHERBETS
SALT AND PEPPERS
BULB BOWLS AND BULBS
PYREX
WEAR EVER ALUMINUM

Boylan's

SHOP Early

While Stocks Are Complete

BUSICK'S

333 BROAD STREET OVER HECOCK FLORAL CO.
Phone 2032

Specials For Suburban Day

42 and 45 inch pillowcase tubing of fine quality with hemstitched border in dainty colored cloth with your initial embroidered in same shade, also all white, per pair 2.75

Wonderful Christmas Gift.

We have hand made gifts embroidered from ..... 1.00 up

We Do Stamping, Embroidering and Monograming.

Saul's

371 Broad Street

Silken Undergarments

DENOTING A CHARMING SIMPLICITY

Crepe de Chine Envelope Chemise ..... 1.95 to 4.95
Radium Envelope Chemise ..... 2.95 to 4.95
Glove Silk Vests ..... 1.95 to 3.45
Glove Silk Bloomers ..... 2.45 to 3.95
Crepe de Chine Night Gowns ..... 4.95 to 8.95
Crepe de Chine Stepins ..... 1.95 to 2.65
"Beauty" fashioned pure thread silk, all colors 1.29
Van Raalte full fashioned, ingrain, heavy weight 1.95
Saul's Super-service, all colors—full fashioned 1.95
(box of 3 pairs, 5.25)
Aristo Chiffons—full fashioned, extra clear 1.95
Clocked and plain wool sport hose ..... .98
Fibre and wool in all new colors ..... .98
Silk and wool drop stitched 1.49
Silk and wool ribbed—extra fine 1.95

The Quality Store — The Style Center
BROAD STREET ELYRIA-OHIO

Tuesday Dress Sale

Special Purchase of

45 New Silk Dresses

Mostly black, made of satins and canton crepes, sizes for misses and women—these dresses were purchased at exactly 1-2 price and the savings will be passed on to you. The regular price was $25.00, Tuesday your pick at

12.00

COATS

35 plain and fur trimmed coats made of bolivias and suedines regular price $29.50, Tuesday sale 17.00.
Fur trimmed of Beavorette and Wolf styles, straight line and tie side, sizes for misses and women.

New tailored blouses made of fine dimities and broad cloth silks with pretty collars and neat cuffs, very special at 1.98 & 2.95.

The prettiest showing of new silk chemise that we have ever had very special values at 2.95, 3.95, 5.00.
Shades white, flesh, peach, orchid, maize.

Special sale silk petticoats in all shades, made of extra fine quality of tricosham with pleated flounces, Tuesday special 2.98.

SPECIAL ANNOUNCEMENT

Due to the fact that we have had so many requests for the

Duplex Table Lamp

since the close of our last campaign we wish to announce that we have been able to get an additional small quantity of these lamps to sell at the very special low price of $18.00. You may pay for these lamps on the

12 Monthly Payment Plan Of $1.50 Down and $1.50 Each Month

These amounts to be added each month to your light bill until the full amount of $18.00 has been paid.

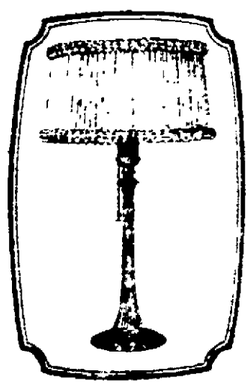

The silk shades may be had in color combinations as follows French Gray, lined with old rose---Old Gold, lined with old gold---Delft Blue, lined with old rose---Old Rose, lined with Ecru. These lamps will make excellent Christmas presents. This special price and terms hold good up to Christmas only.

Dial 2331 for yours today

The Ohio Public Service Co.

405 BROAD STREET